

A SUNNY SUMMERDAY

Dolce ♩ = ca. 74

A Sunny Summerday

Part I - in C

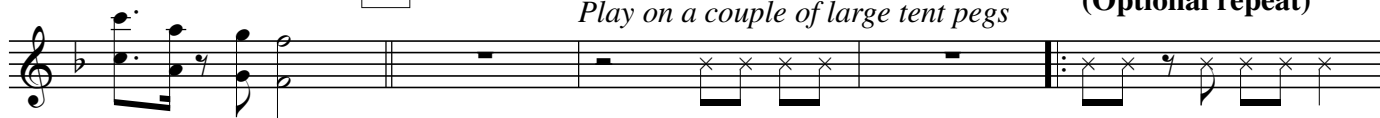
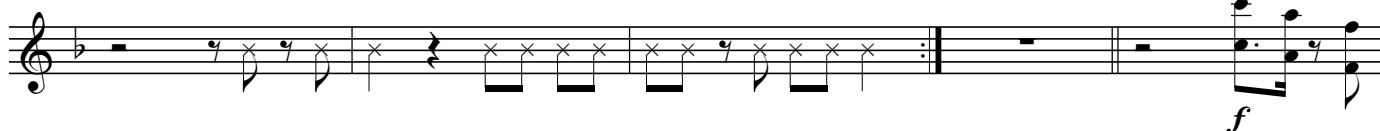
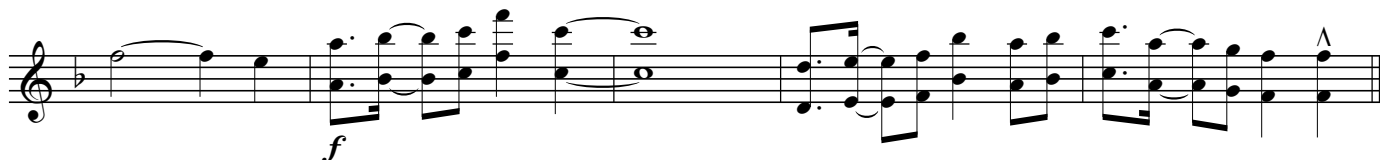
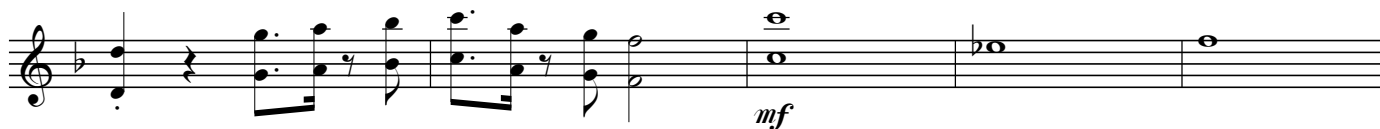
F**G****H***Play on a couple of large tent pegs***(Optional repeat)****I***(play)***J**

A SUNNY SUMMERDAY

Dolce ♩ = ca. 74

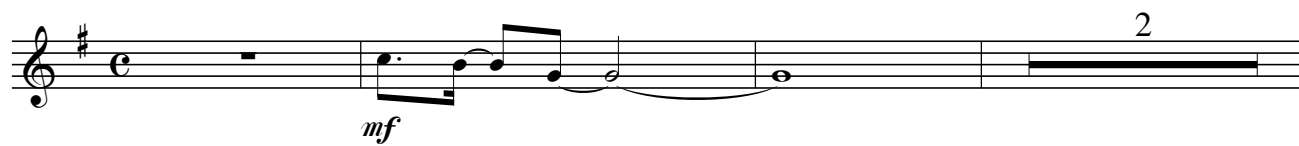

A

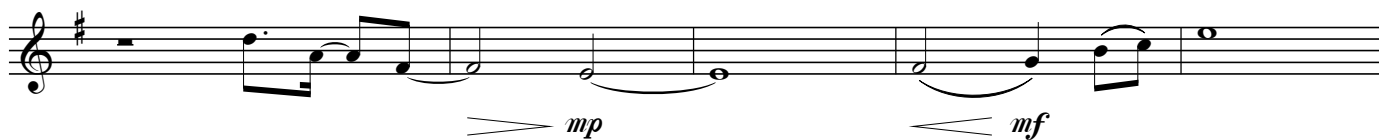

B

With energy ♩ = ca. 110

(Optional start without chord in I - V)

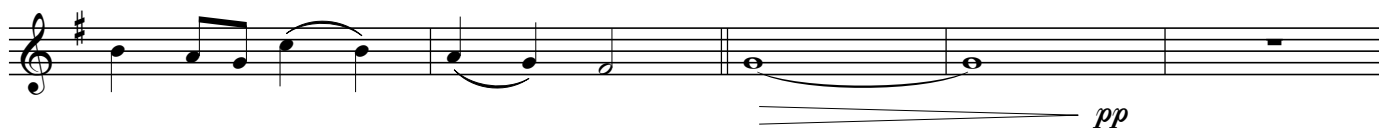

C

D

E

A Sunny Summerday

Part I - in B \flat

F

G

H

Play on a couple of large tent pegs (Optional repeat)

I (play)

J

f

A SUNNY SUMMERDAY

Dolce ♩ = ca. 74

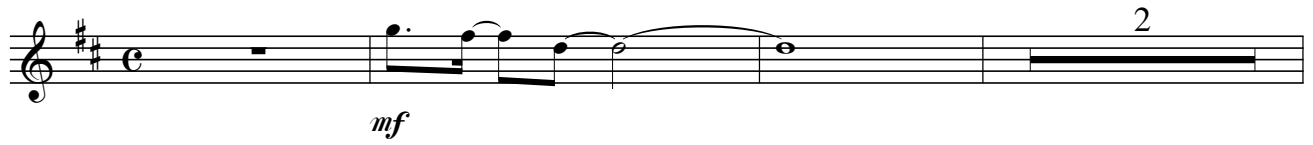

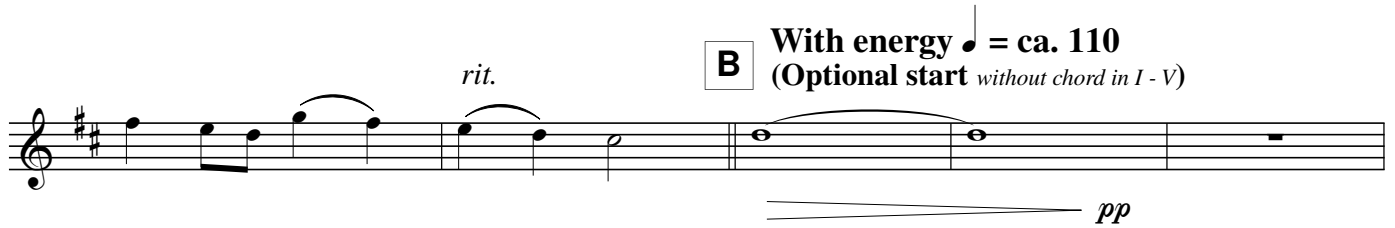

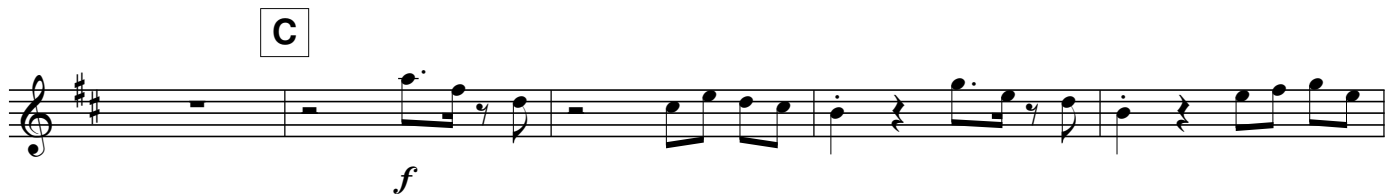

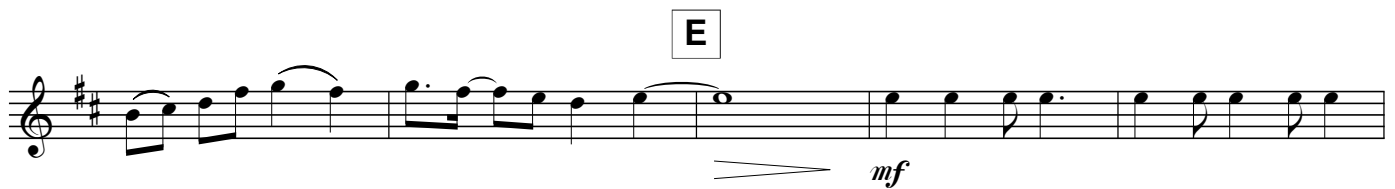

A Sunny Summerday

Part I - in E_b

F

G

f

H

Play on a couple of large tent pegs **(Optional repeat)**

I *(play)*

f

J

mf

f

A SUNNY SUMMERDAY

Dolce ♩ = ca. 74

A

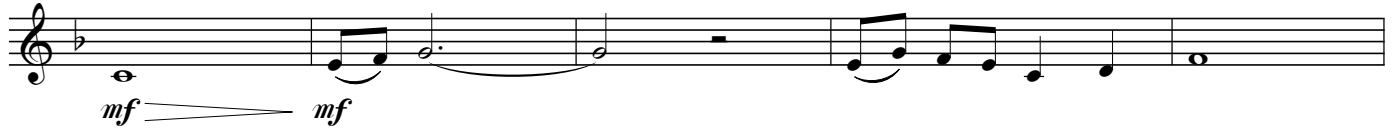

rit.

B

With energy ♩ = ca. 110
(Optional start without chord in I - V)

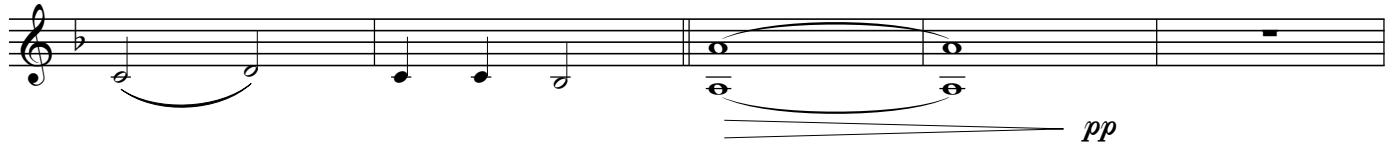

C

D

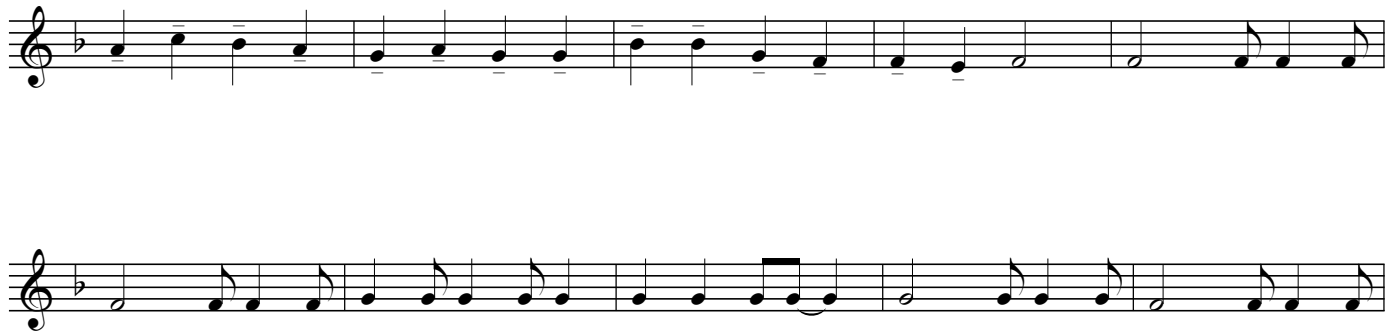

E

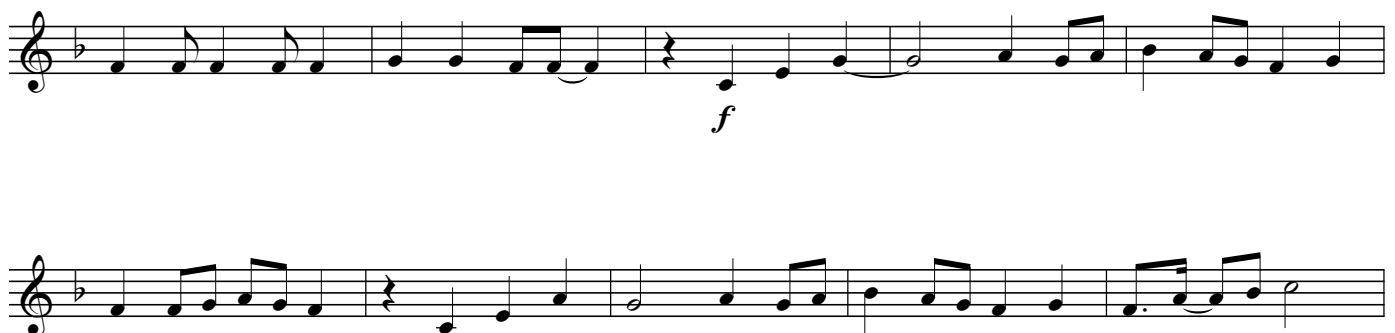

A Sunny Summerday

Part II - in C

F

G

H

Play on a couple of large tent pegs

(Optional repeat)

I

(play)

J

A SUNNY SUMMERDAY

Dolce ♩ = ca. 74

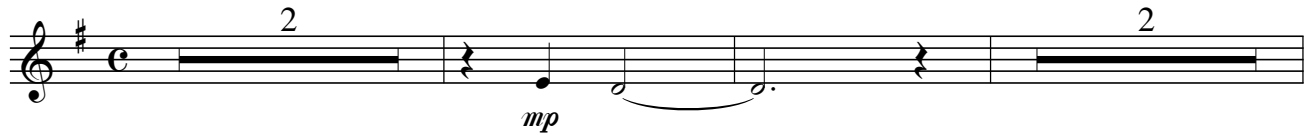

A

rit.

B

With energy ♩ = ca. 110

(Optional start without chord in I - V)

C

D

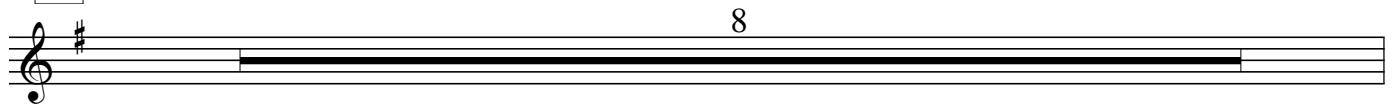

E

F

A Sunny Summerday

Part III - in B \flat

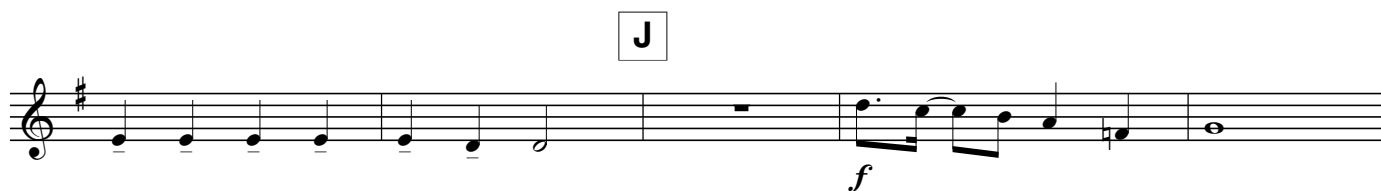
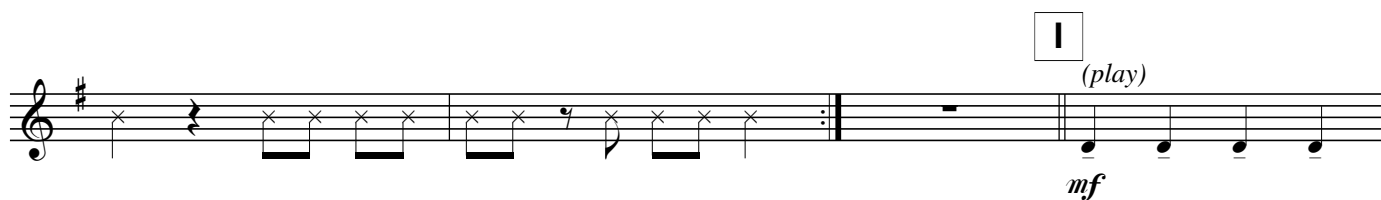
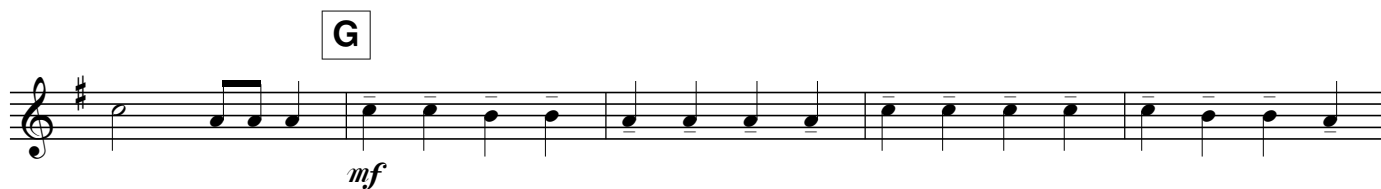

A SUNNY SUMMERDAY

Dolce ♩ = ca. 74

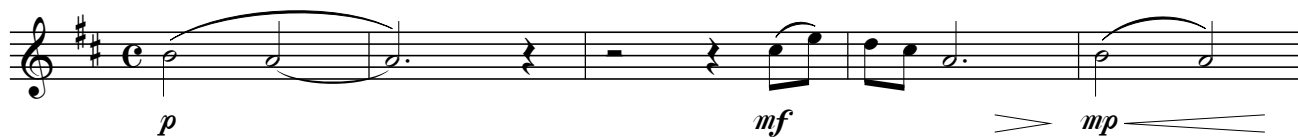

A

B

With energy ♩ = ca. 110
(Optional start without chord in I - V)

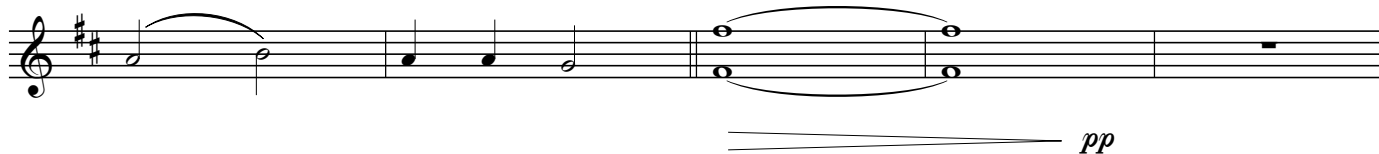

C

D

E

A Sunny Summerday

Part II - in E \flat

F

mf

G

f

H *Play on a couple of large tent pegs* **(Optional repeat)**

I *(play)*

mf

J

f

A SUNNY SUMMERDAY

Dolce ♩ = ca. 74

A

rit.

B

With energy ♩ = ca. 110

(Optional start *without chord in I - V*)

C

D

E

F

A Sunny Summerday

Part III - in B \flat

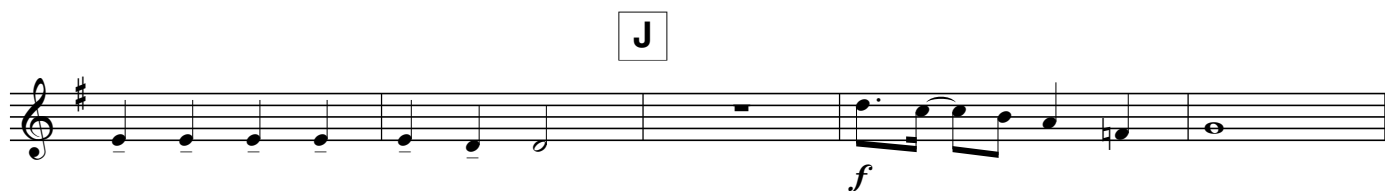
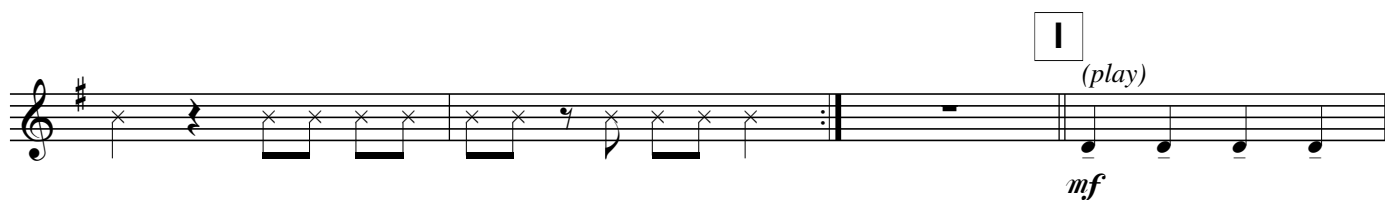
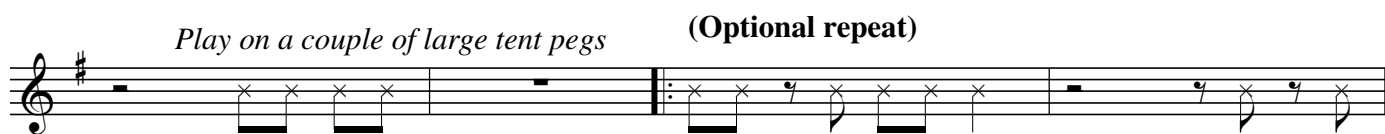
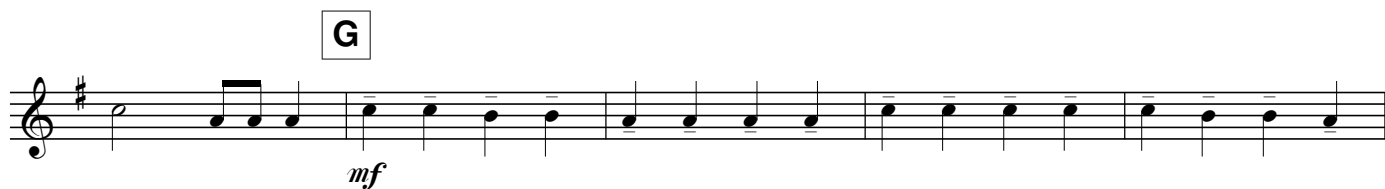

A SUNNY SUMMERDAY

Dolce ♩ = ca. 74

A

B

With energy ♩ = ca. 110
(Optional start without chord in I - V)

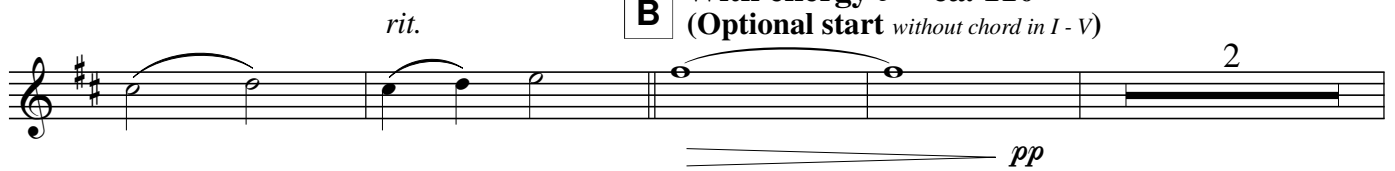

C

D

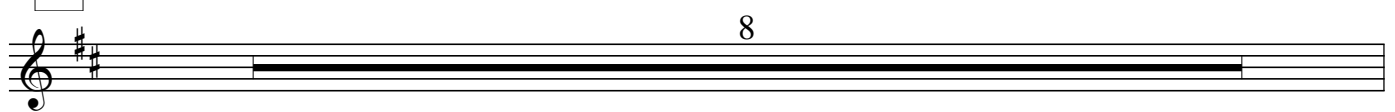

E

F

A Sunny Summerday

Part III - in E \flat

f *mf*

G
mf

H

Play on a couple of large tent pegs (Optional repeat)

I (play)
mf

J
f

A SUNNY SUMMERDAY

Dolce ♩ = ca. 74

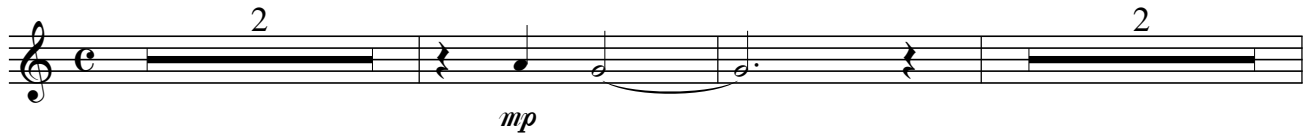

mp

A

mf

rit.

B

With energy ♩ = ca. 110

(Optional start without chord in I - V)

pp

C

f

D

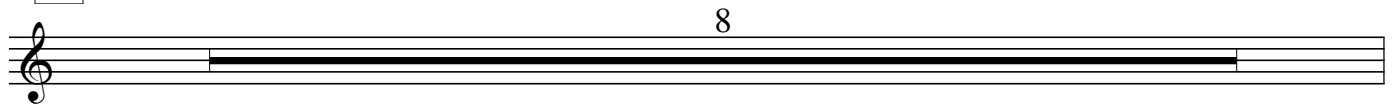

8

E

f

F

mf

A Sunny Summerday

Part III - in F

**G****H**

Play on a couple of large tent pegs (Optional repeat)

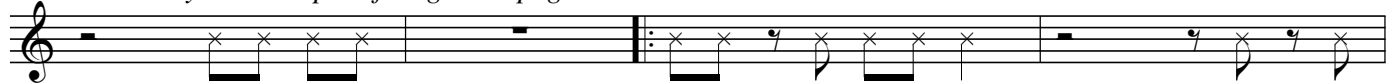
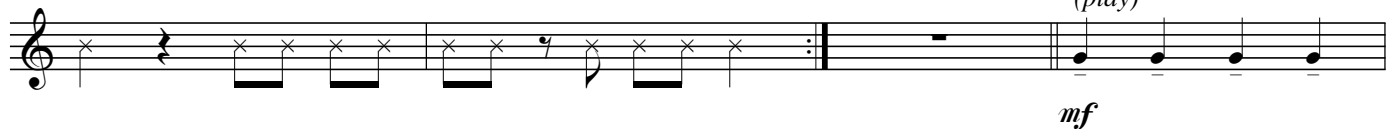
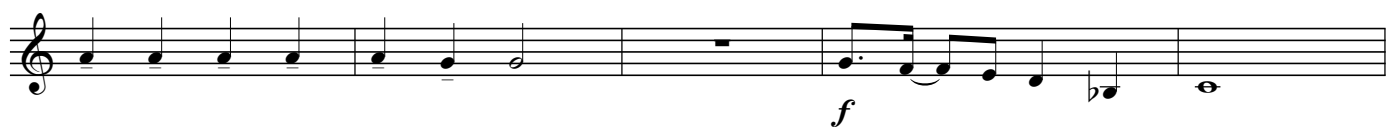
**I***(play)***J**

A SUNNY SUMMERDAY

Dolce ♩ = ca. 74

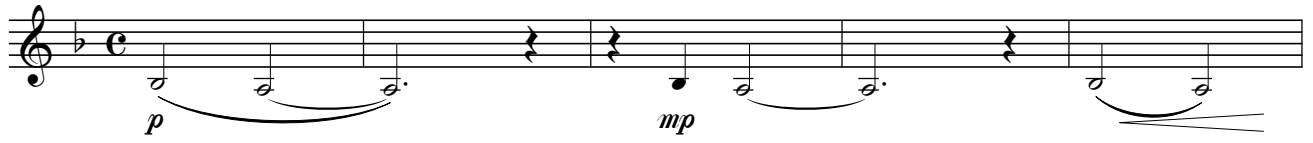

A

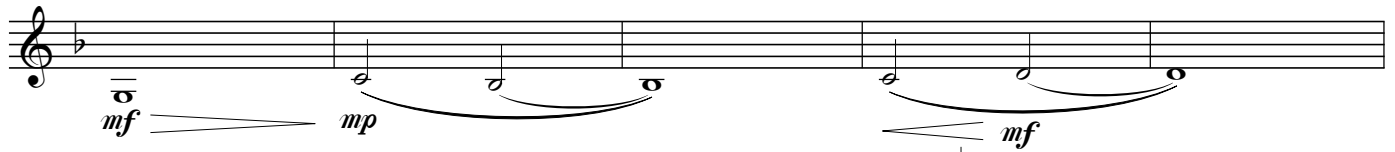

rit.

B

With energy ♩ = ca. 110
(Optional start without chord in I - V)

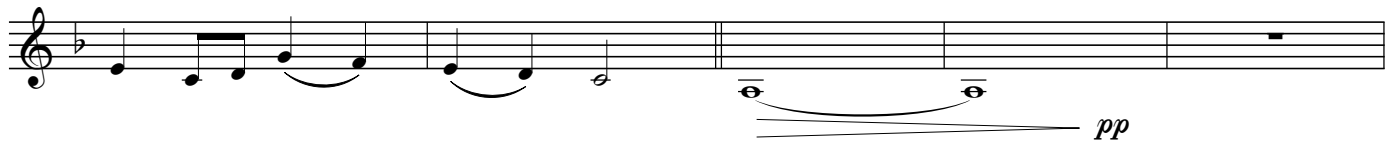

C

D

E

A Sunny Summerday

Part IV - in C

F

G

H

Play on a couple of large tent pegs

(Optional repeat)

I

(play)

J

A SUNNY SUMMERDAY

Dolce ♩ = ca. 74

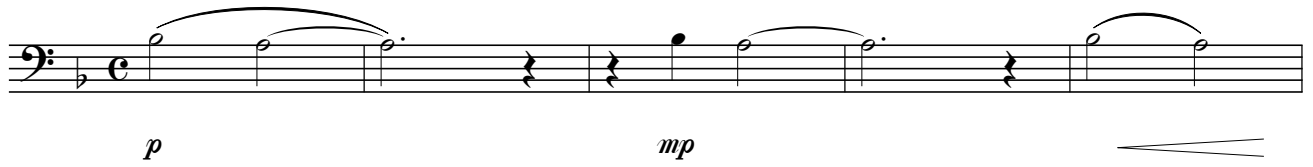

A

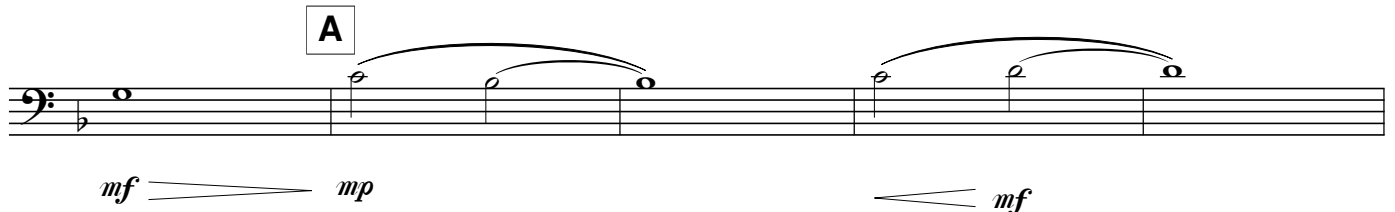

B With energy ♩ = ca. 110
(Optional start without chord in I - V)

rit.

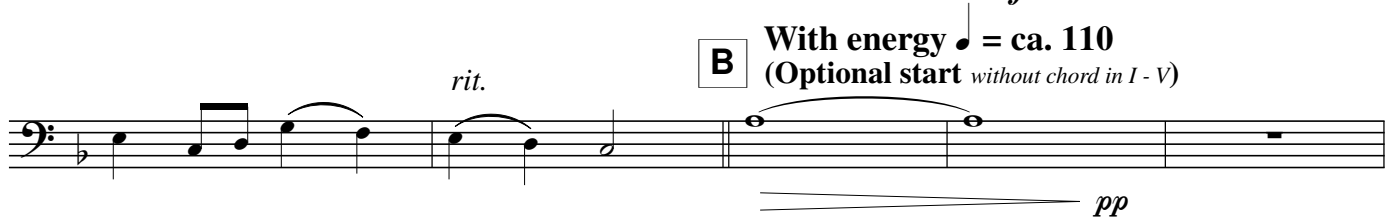

C

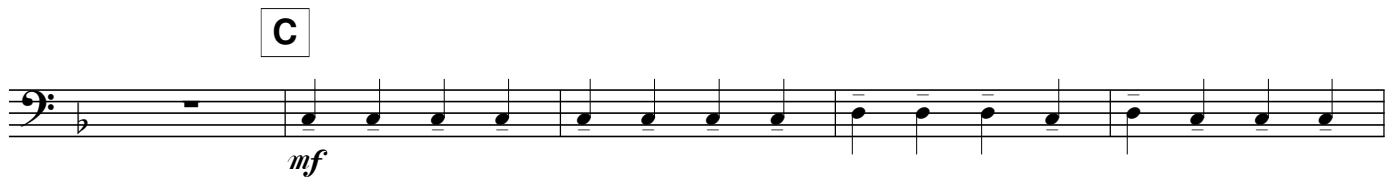

D

E

A Sunny Summerday

Part IV - in C

F

G

H

Play on a couple of large tent pegs

(Optional repeat)

I

(play)

J

A SUNNY SUMMERDAY

Dolce ♩ = ca. 74

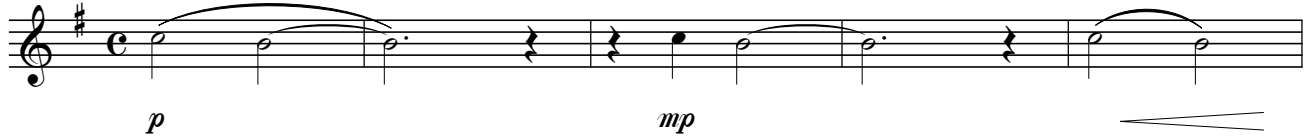

A

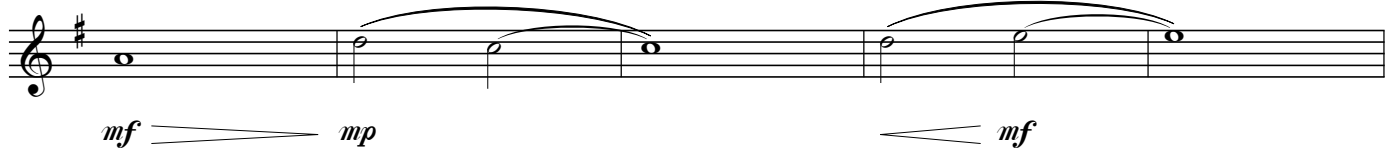

B

With energy ♩ = ca. 110
(Optional start without chord in I - V)

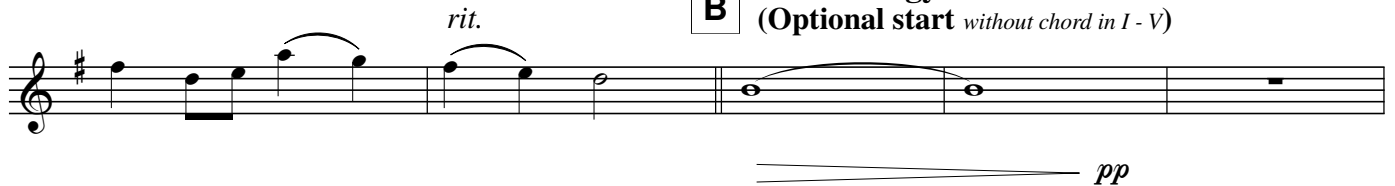

C

D

E

A Sunny Summerday

Part IV - in B \flat (8va)

F

f

G

mf

H *Play on a couple of large tent pegs* **(Optional repeat)**

I *(play)*

f

J

mf

f

A SUNNY SUMMERDAY

Dolce ♩ = ca. 74

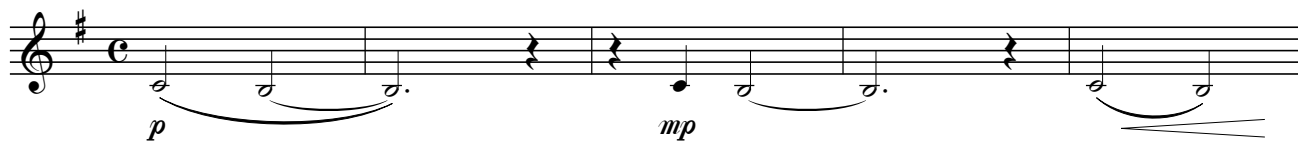

A

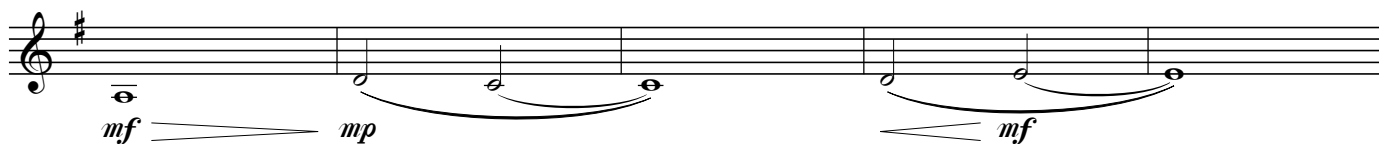

rit.

B With energy ♩ = ca. 110
(Optional start without chord in I - V)

C

D

E

A Sunny Summerday

Part IV - in B \flat

F

f

G

mf

H *Play on a couple of large tent pegs* **(Optional repeat)**

f

I *(play)*

f

J

mf

f

A SUNNY SUMMERDAY

Dolce ♩ = ca. 74

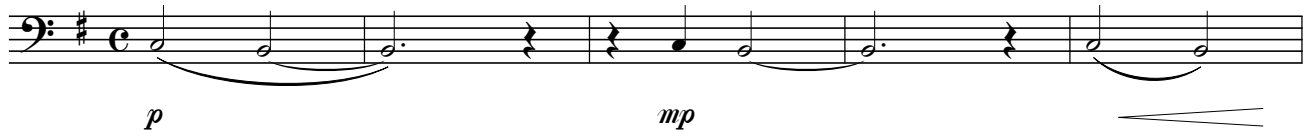

A

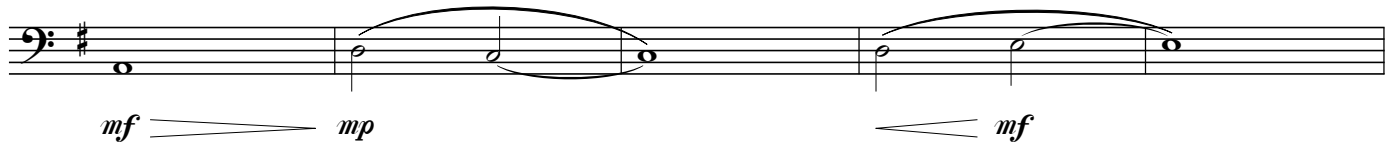

B

With energy ♩ = ca. 110
(Optional start without chord in I - V)

C

D

E

A Sunny Summerday

Part IV - in B \flat

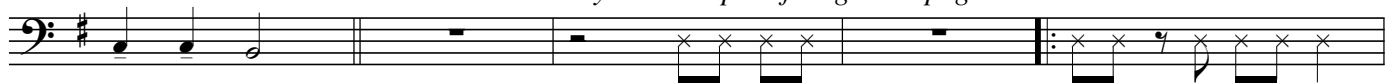
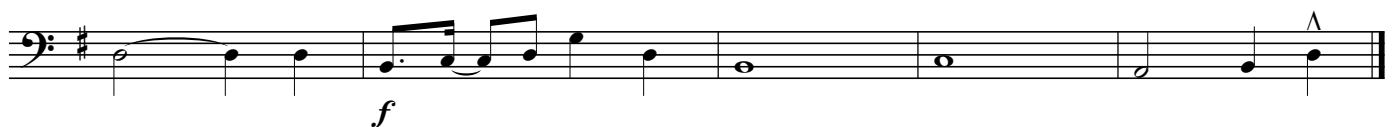
F**G****H***Play on a couple of large tent pegs***(Optional repeat)****I***(play)***J**

A SUNNY SUMMERDAY

Dolce ♩ = ca. 74

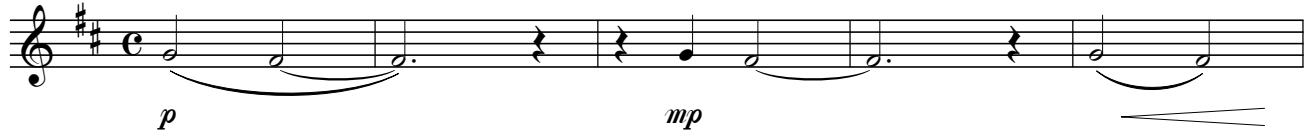

A

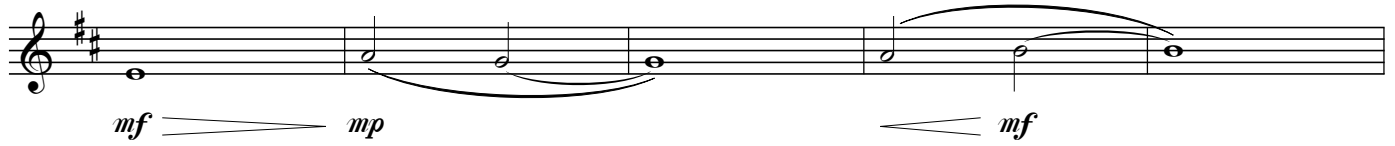

B With energy ♩ = ca. 110
(Optional start without chord in I - V)

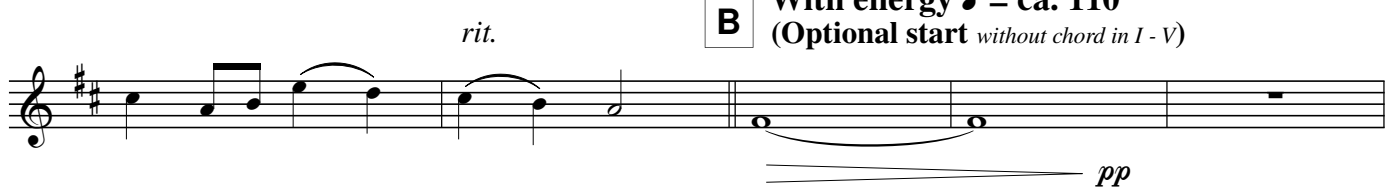

C

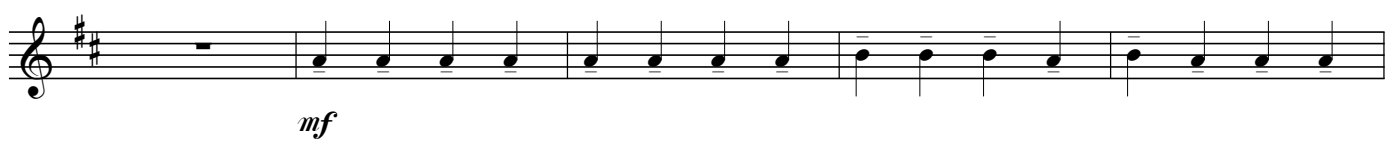

D

E

A Sunny Summerday

Part IV - in E \flat

F

f

G

mf

H *Play on a couple of large tent pegs* **(Optional repeat)**

I *(play)*

f

J

mf

K

f

A SUNNY SUMMERDAY

Dolce ♩ = ca. 74

A

B With energy ♩ = ca. 110
(Optional start without chord in I - V)

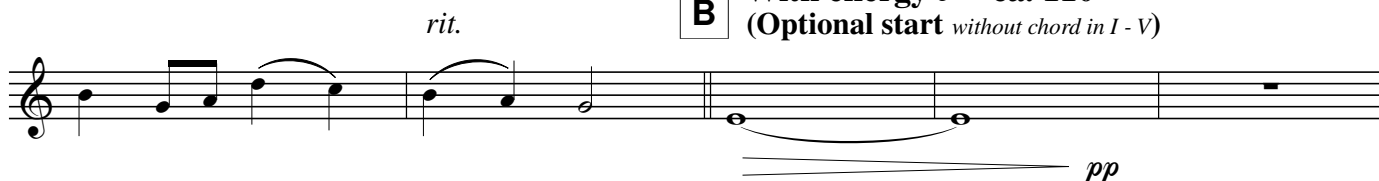

C

D

E

A Sunny Summerday

Part IV - in F

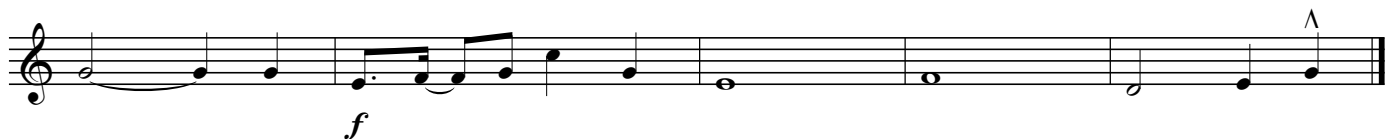
F**G****H***Play on a couple of large tent pegs***(Optional repeat)****I***(play)***J**

A SUNNY SUMMERDAY

Dolce ♩ = ca. 74

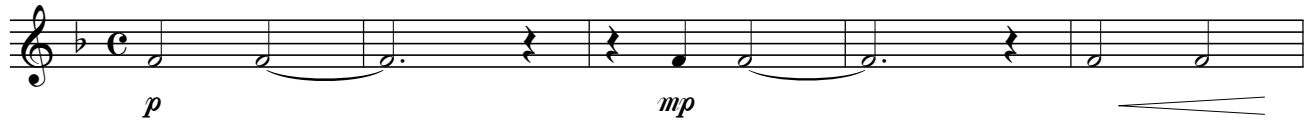

A

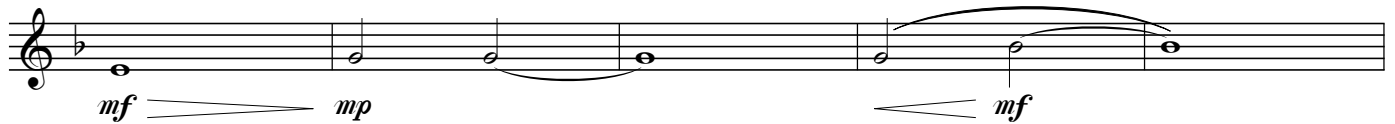

B

With energy ♩ = ca. 110
(Optional start without chord in I - V)

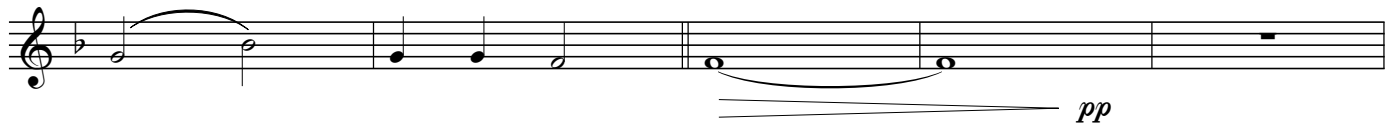

C

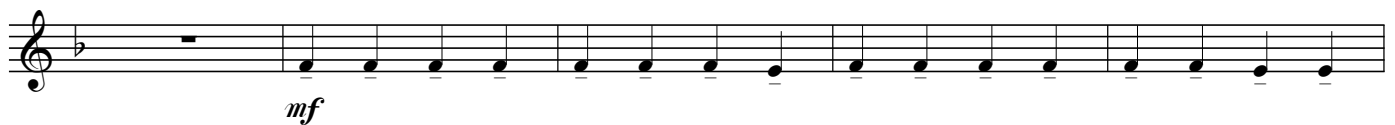

D

E

A Sunny Summerday

Part V - in C

F

G

H

Play on a couple of large tent pegs

(Optional repeat)

I

(play)

mf

J

A SUNNY SUMMERDAY

Dolce ♩ = ca. 74

A

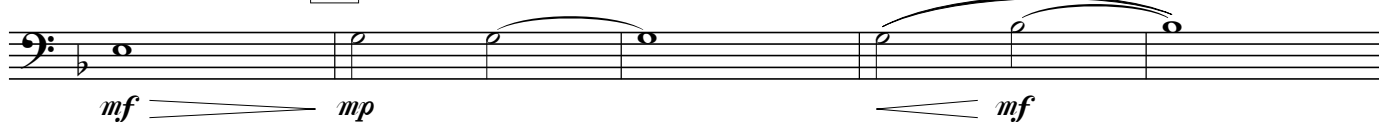

B

With energy ♩ = ca. 110
(Optional start without chord in I - V)

C

D

E

A Sunny Summerday Part V - in C

F

G

H

Play on a couple of large tent pegs

(Optional repeat)

I

(play)

J

A SUNNY SUMMERDAY

Dolce ♩ = ca. 74

A

B With energy ♩ = ca. 110
(Optional start without chord in I - V)

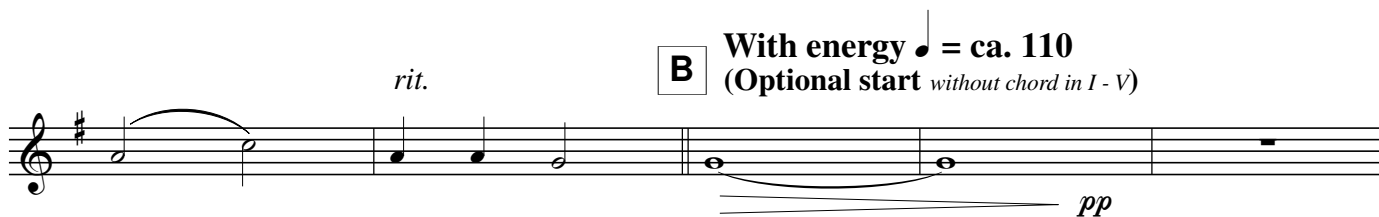

C

D

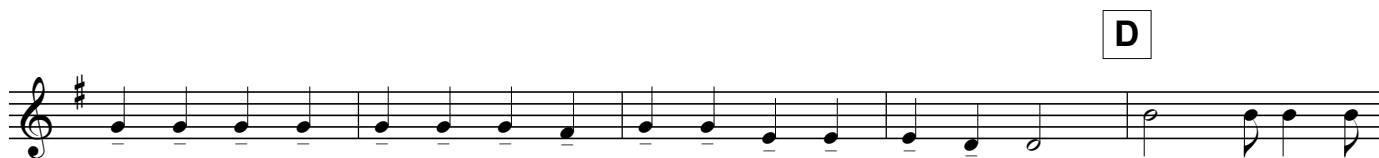

E

A Sunny Summerday

Part V - in B \flat

F

f

G

mf

H *Play on a couple of large tent pegs* **(Optional repeat)**

I *(play)*

mf

J

f

A SUNNY SUMMERDAY

Dolce ♩ = ca. 74

A

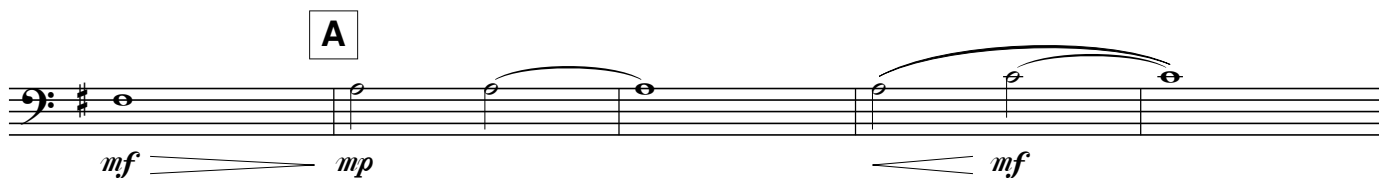

B With energy ♩ = ca. 110
(Optional start without chord in I - V)

rit.

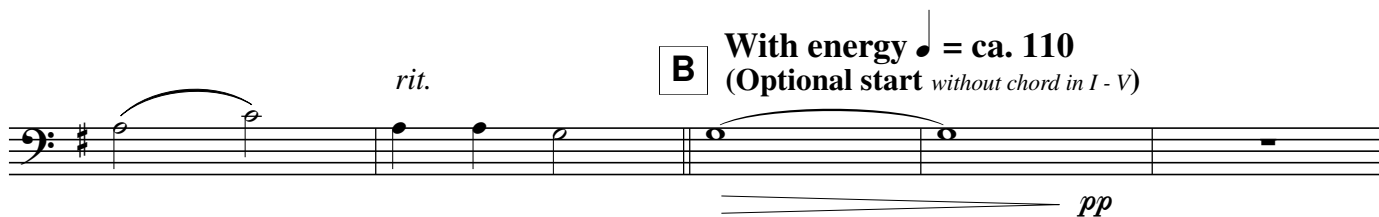

C

D

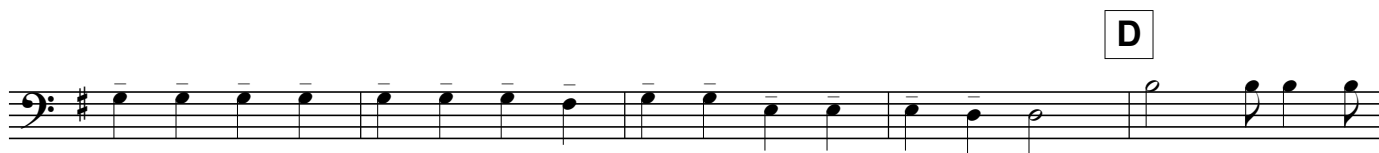

E

A Sunny Summerday

Part V - in B \flat

F

G

H

Play on a couple of large tent pegs

(Optional repeat)

I (play)

J

A SUNNY SUMMERDAY

Dolce ♩ = ca. 74

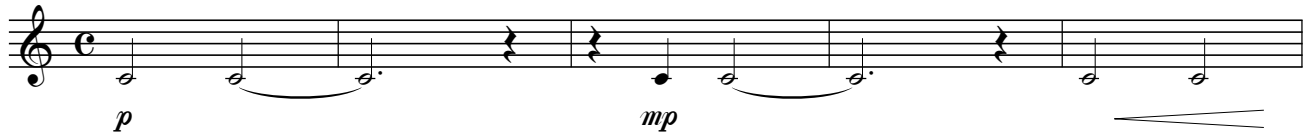

A

rit.

B

With energy ♩ = ca. 110

(Optional start without chord in I - V)

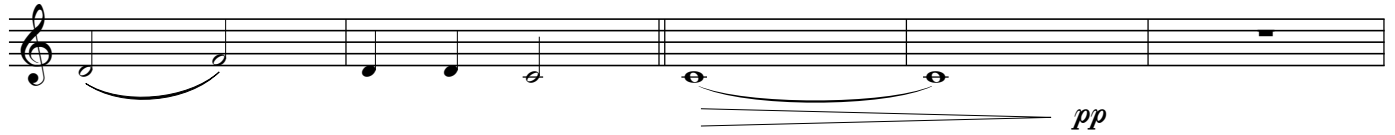

C

D

E

A Sunny Summerday

Part V - in F

F

G

H

Play on a couple of large tent pegs

(Optional repeat)

I

(play)

J

A SUNNY SUMMERDAY

Dolce ♩ = ca. 74

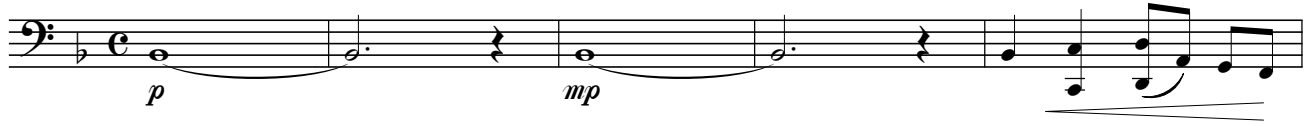

A

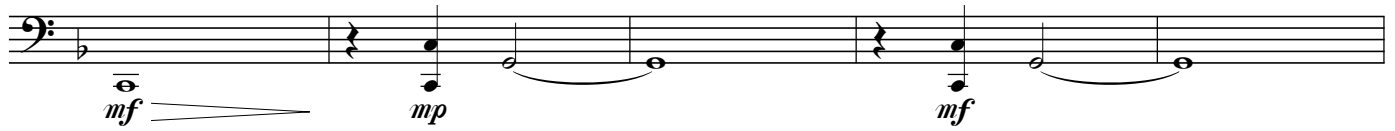

rit.

B

With energy ♩ = ca. 110
(Optional start without chord in I - V)

C

D

E

A Sunny Summerday

Part VI - in C

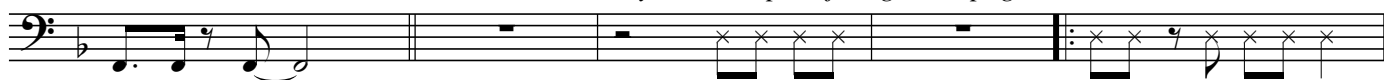
F**G****H***Play on a couple of large tent pegs***(Optional repeat)****I***(play)***J**

A SUNNY SUMMERDAY

Dolce ♩ = ca. 74

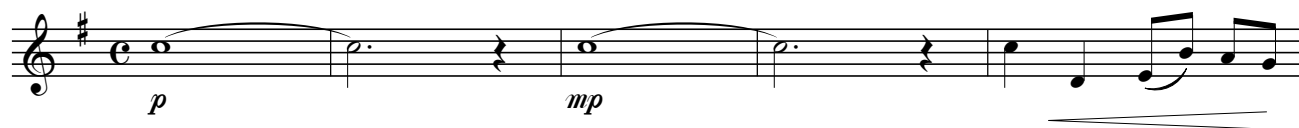

A

B

With energy ♩ = ca. 110

(Optional start without chord in I - V)

rit.

C

D

E

A Sunny Summerday

Part VI - in B \flat

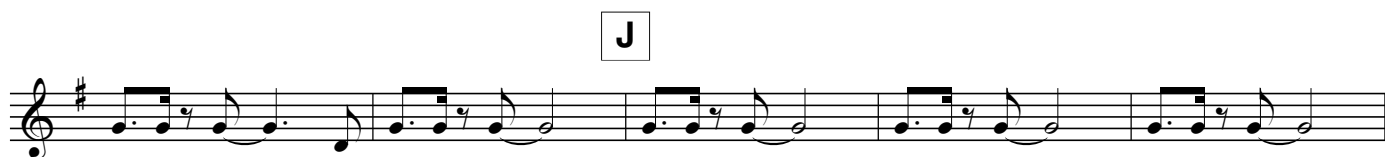
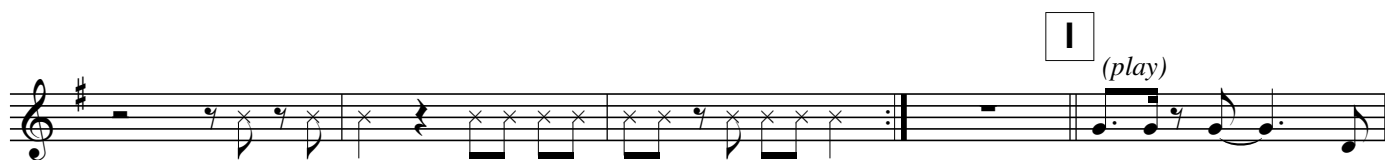

A SUNNY SUMMERDAY

Dolce ♩ = ca. 74

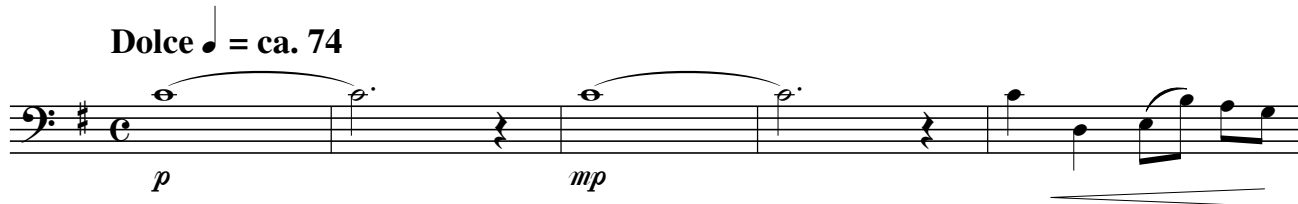

A

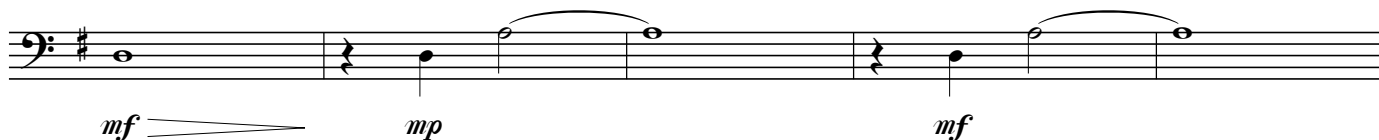

B

With energy ♩ = ca. 110

(Optional start *without chord in I - V*)

C

D

E

A Sunny Summerday

Part VI - in B \flat

F

G

H

Play on a couple of large tent pegs

(Optional repeat)

I

(play)

J

A SUNNY SUMMERDAY

Wilco Moerman

Dolce ♩ = ca. 74

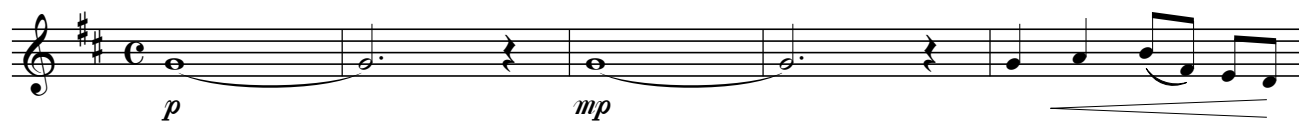

A

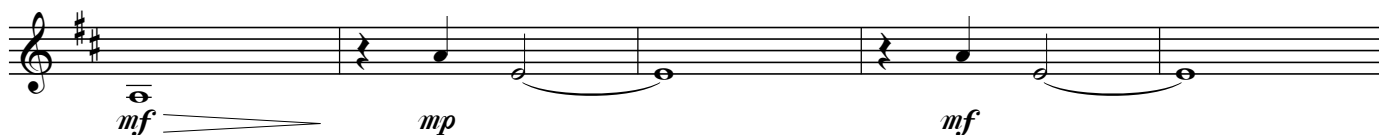

B

With energy ♩ = ca. 110

(Optional start without chord in I - V)

rit.

C

D

E

A Sunny Summerday

Part VI - in E \flat

F**G****H***Play on a couple of large tent pegs***(Optional repeat)****I***(play)***J**

A SUNNY SUMMERDAY

Dolce ♩ = ca. 74

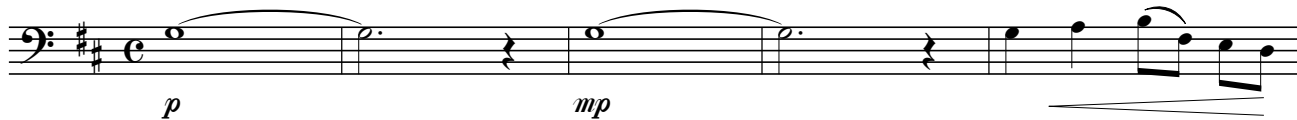

A

B With energy ♩ = ca. 110
(Optional start without chord in I - V)

C

D

E

A Sunny Summerday

Part VI - in E \flat

F

G

H

Play on a couple of large tent pegs

(Optional repeat)

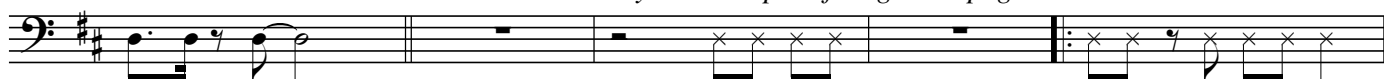

I

(play)

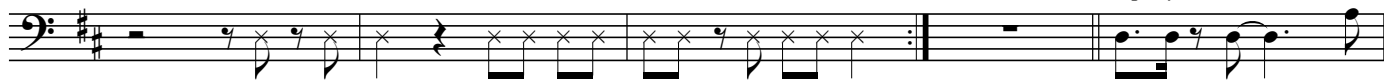

J

