

Flute/Oboe C

Tintagel Castle

Toevoeging voor het groot orkest

Leon Vliex

Larghetto

Andante Moderato

14 6 *ff*

27 **The King** 12 17 *ff*

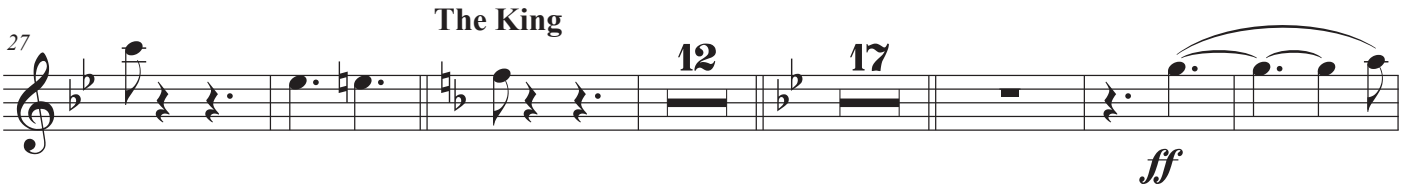

62

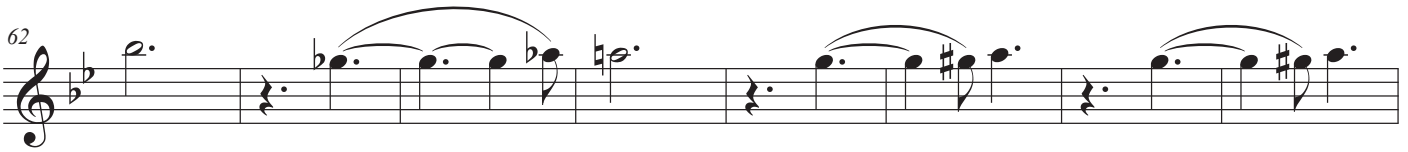

70

78 10 *ff*

94 **Meno Mosso** **Larghetto** 17 28

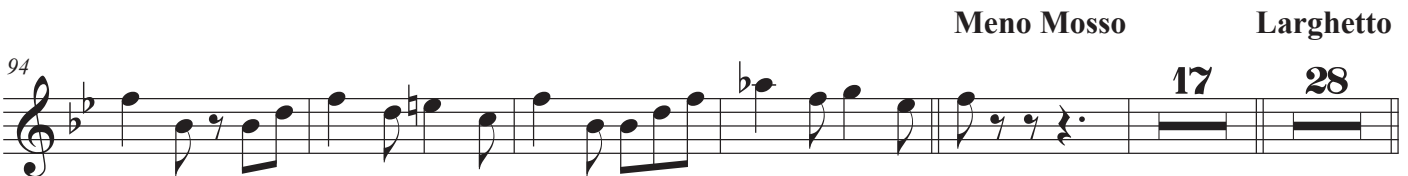

144 **Andante Moderato** 10 *ff*

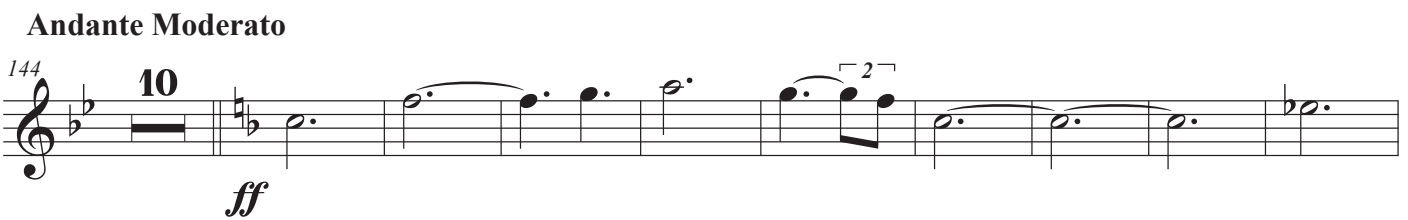

163

172

181

189

196

Largo (The Castle)

202

229

Adagio (Tintagel Choral)

Largo

Allegro (The Sword)

235

278

283

288

292

297

301

305

309

314

319

342

354

360

Allegro

366

370

374

379

383

388

393

400

Sax Soprano B \flat

Tintagel Castle

Toevoeging voor het groot orkest

Leon Vliex

Larghetto Andante Moderato

14 6

27 The King 12 17

78 10

Meno Mosso Larghetto

94 17 28

Andante Moderato

144 10

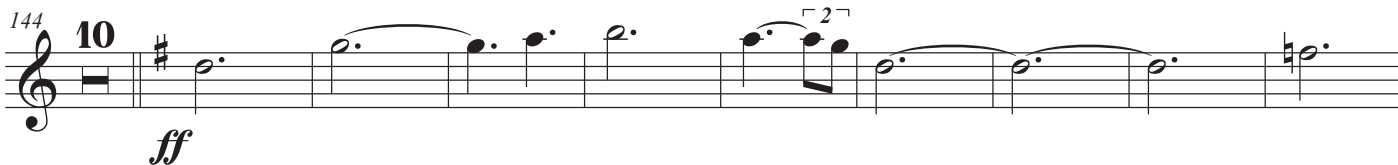

172

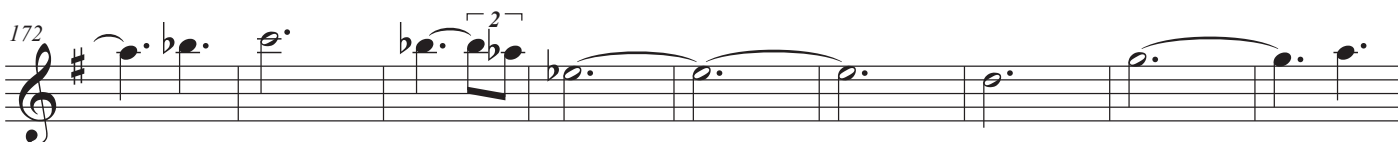

181

189

196

Largo (The Castle)

202

229

Adagio (Tintagel Choral)

Largo

Allegro (The Sword)

235

278

283

288

292

297

301

305

309

314

319

342

354

360

Allegro

366

370

374

379

383

388

393

400

Clarinet 1 B \flat

Tintagel Castle

Toevoeging voor het groot orkest

Leon Vliex

Larghetto

Andante Moderato

14 5

ff

The King

26 12 17

ff

61

69

78 10

ff

Meno Mosso

93

Larghetto Andante Moderato

99 17 28 10

ff

160

168

176

185

192

Largo (The Castle)

199

226

Adagio (Tintagel Choral)

Largo

232

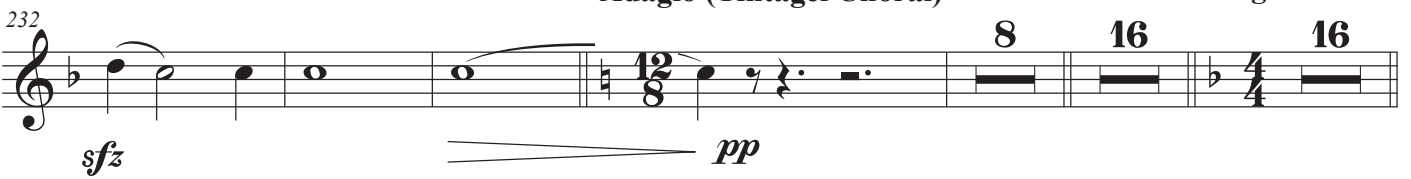

Allegro (The Sword)

276

281

285

290

295

300

305

309

314

335

342

349

355

361

Allegro

366

370

375

380

384

389

393

400

Bugel 1 B \flat

Tintagel Castle

Toevoeging voor het groot orkest

Leon Vliex

Larghetto Andante Moderato

14 5

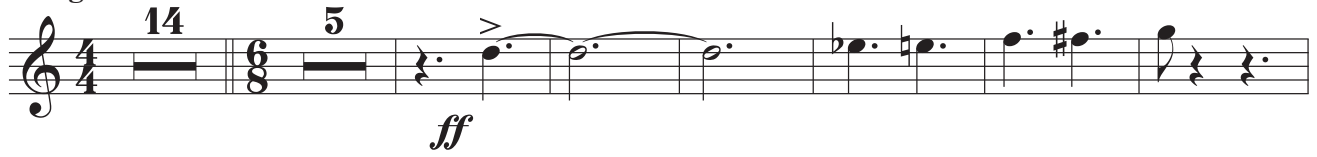

ff

26 **The King** 12 17

ff

61

ff

69

78 10

ff

Meno Mosso

93 17

ff

Larghetto Andante Moderato

116 28 10

ff

161

169

177

186

193

199

Largo (The Castle)

mf

226

f

232

Adagio (Tintagel Choral)

Largo

sfz *pp*

276

Allegro (The Sword)

f

281

287

292

297

301

306

310

315

16

mf

336

343

f

350

ff

356

362

Allegro

367

f

372

377

382

386

390

394

2

f

400

ff

Clarinet 2 B \flat

Tintagel Castle

Toevoeging voor het groot orkest

Leon Vliex

Larghetto

Andante Moderato

14 5 >

ff

The King

26 12 17

ff

61

69

77 10

ff

Meno Mosso

93 17

Larghetto Andante Moderato

116 28 10

ff

162

168

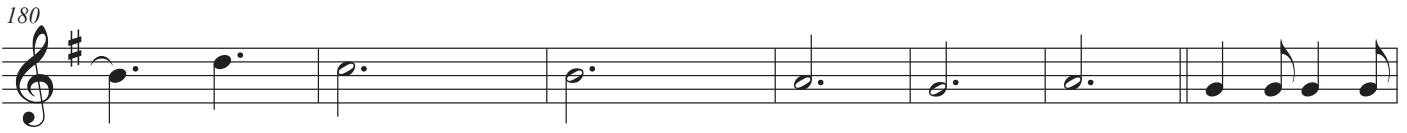

Largo (The Castle)

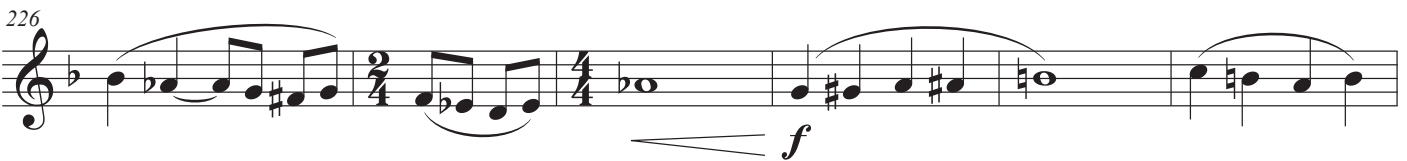

Adagio (Tintagel Choral)

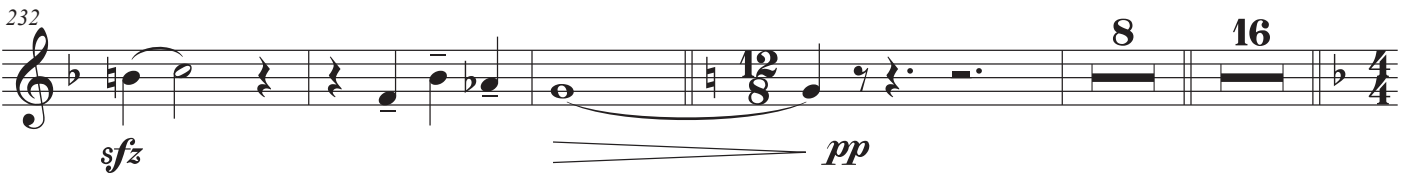

Largo

Allegro (The Sword)

280

285

290

295

300

305

309

314

335

342

16

mf

f

348

355

363

Allegro

369

374

379

384

389

394

401

Bugel 2 B \flat

Tintagel Castle

Toevoeging voor het groot orkest

Leon Vliex

Larghetto

Andante Moderato

14 5 >

ff

26 The King 12 17

ff

61

69

77 10

ff

93 17

Meno Mosso

Larghetto Andante Moderato

116 28 10

ff

162

170

178

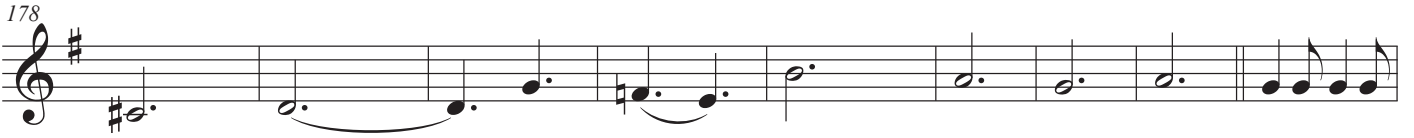

187

194

Largo (The Castle)

200

226

Adagio (Tintagel Choral)

232

Largo **Allegro (The Sword)**

260

280

285

290

295

300

305

309

314

335

mf

342

f

348

ff *sfz* *ff* *sfz*

355

ff *sfz* *ff* *sfz* *ff* *sfz*

Allegro

363

ff *sfz* *ff* *f*

369

374

379

384

389

394

f

401

ff

Alto Sax Eb

Tintagel Castle

Toevoeging voor het groot orkest

Leon Vliex

Larghetto

Andante Moderato

14 5 >

ff

The King

26

mf

33

39

f

45

51

57

ff

65

73

10

90 *ff* **Meno Mosso** **Larghetto** **Andante Moderato**

97 **17** **28** **8** *mf* *ff*

156

165

173

182

190

Largo (The Castle)
197 *mf*

227 *f* *sfz*

Adagio (Tintagel Choral) **Largo** **Allegro (The Sword)**
235 *pp* *f*

278

282

289

294

299

304

310

315

321

328

335

f

350

sfz *ff* *sfz* *ff* *sfz* *ff*

358

sfz *ff* *sfz* *ff* *sfz* *ff* *sfz* *f*

366

Allegro

sfz *f*

371

3

378

3

383

388

393

f

400

ff

Horn E_b

Tintagel Castle

Toevoeging voor het groot orkest

Leon Vliex

Larghetto

Andante Moderato

14 5

The King

26

33

39

45

51

57

65

73

90 *ff*

Meno Mosso Larghetto Andante Moderato

97 **17 28 8**

mf *ff*

156

165

173

182

190

Largo (The Castle)

197 **6 17**

mf

227

f *sfz*

Adagio (Tintagel Choral)

Largo

Allegro (The Sword)

235 **8 16 16**

pp *f*

278

282

289

294

299

304

310

315

321

328

335

f

350

sfz ff sfz ff sfz ff sfz ff

358

sfz ff sfz ff sfz ff sfz ff

Allegro

366

sfz f

371

3

378

4

383

388

393

f

400

ff

Horn F

Tintagel Castle

Toevoeging voor het groot orkest

Leon Vliex

Larghetto

Andante Moderato

14 5 >

ff

The King

26

mf

33

39

f

45

51

57

ff

65

73

10

90 *ff*

Meno Mosso Larghetto Andante Moderato

97 **17 28 8** *mf* *ff*

156

165

173

182

190

Largo (The Castle)

197 **6 17** *mf*

227 *f* *sfz*

Adagio (Tintagel Choral)

Largo

Allegro (The Sword)

235 **8 16 16** *pp* *f*

278

282

289

294

299

304

310

315

mf

321

328

335 **7**
f

350
ff sfz ff sfz ff sfz ff

358
sfz ff sfz ff sfz ff sfz ff

366 **Allegro**
sfz f

371 **3**

378 **3/4**

383

388

393 **2**
f

400 *ff*

Trumpet 1 B \flat

Tintagel Castle

Toevoeging voor het groot orkest

Leon Vliex

Larghetto

Andante Moderato

14 5

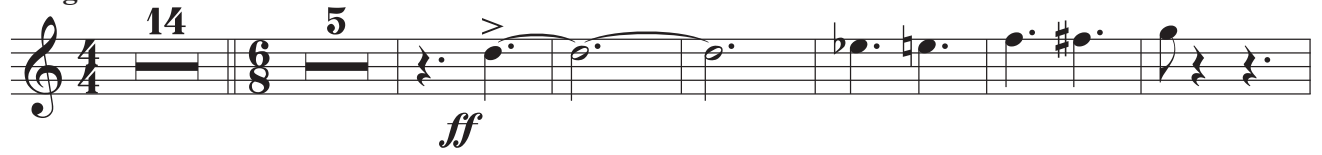

ff

26 **The King** 3

mf

36

42 16

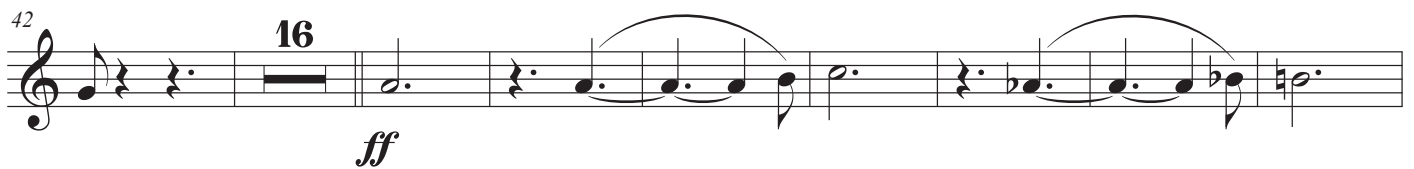

ff

66 7

80 10

ff

Meno Mosso

Larghetto

Andante Moderato

95 17 28 9

f

154 2

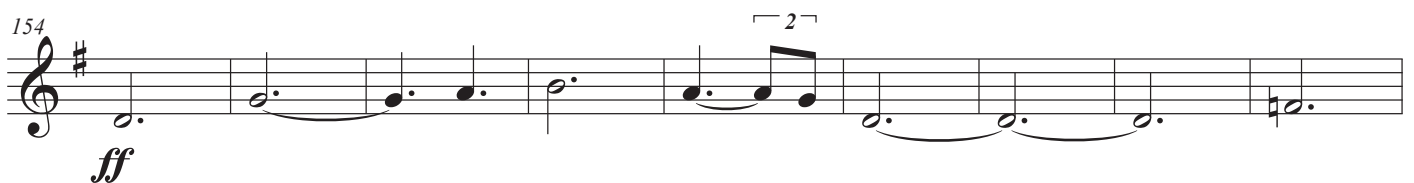

ff

163 2

172

181

189

196

Largo (The Castle)

Adagio (Tintagel Choral)

227

246

251

255

Largo

Allegro (The Sword)

276 *f*

281

286

290

295 8

308

313

318 *fp* \longleftarrow *ff* 15 8 *f*

346

ff *sfz*

353

ff *sfz* *ff* *sfz* *ff* *sfz* *ff* *sfz*

361

Allegro

ff *sfz* *ff* *sfz* *ff* *sfz* *f*

368

373

379

384

8 2 *f*

399

ff

Trumpet 2 B \flat

Tintagel Castle

Toevoeging voor het groot orkest

Larghetto

Andante Moderato

Leon Vliex

14 5 >

ff

26 The King 12 17

ff

61

69 7 10

ff

91

Meno Mosso

Larghetto Andante Moderato

98 17 28 9 >

f < *ff*

158 [2]

167 [2]

175 [2]

185

192

Largo (The Castle)

200

Adagio (Tintagel Choral)

235

249

Largo

255

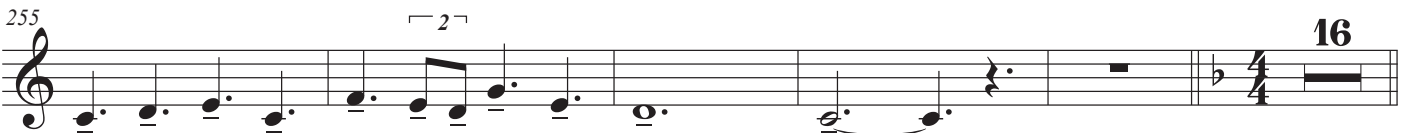

Allegro (The Sword)

276

280

284

288

292

305

309

313

318

346

353

ff sfz ff sfz ff sfz ff sfz

361

ff sfz ff sfz ff sfz

Allegro

367

f

372

377

381

385

8 2

f

400

ff

Baritone B \flat

Tintagel Castle

Toevoeging voor het groot orkest

Leon Vliex

Larghetto Andante Moderato

14 5

ff

The King

26

mf

33

40

f

46

52

58

ff

66

76

ff

93 17 28

Andante Moderato

144 8 *mf* *ff*

mf *ff*

161

170

179

188

195 2

Largo (The Castle)

205 17 *mf*

228 12

f

Adagio (Tintagel Choral)

235 9 12 *mf*

Largo

Allegro (The Sword)

260 15 *f*

f

279

284

289

294

299

305

309

314

mf

321

329

336

343

351

358

Allegro

365

370

375

380

385

391

399

ff

Baritone B \flat

Tintagel Castle

Toevoeging voor het groot orkest

Larghetto

Andante Moderato

Leon Vliex

14 5

ff

The King

26

mf

33

40

f

46

52

58

ff

66 4

ff

76 10

ff

93 17 28

Andante Moderato

144 8

mf
<
>
 ff

161

170

179

188

195 2

Largo (The Castle)

205 17

mf

228 12

f

Adagio (Tintagel Choral)

235 9 12

mf

Largo

Allegro (The Sword)

260 15

f

279

284

289

294

299

305

309

314

321

329

336

343

f

351

ff

358

Allegro

365

f

370

375

380

385

391

f

399

ff

Baritone C

Tintagel Castle

Toevoeging voor het orkest

Leon Vliex

Larghetto

Andante Moderato

14 5

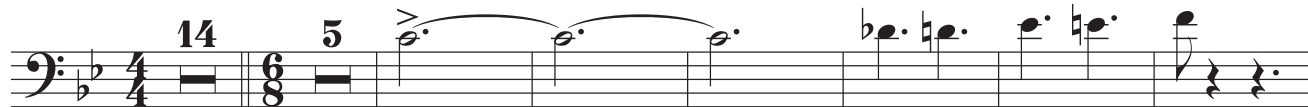

ff

The King

26

mf

33

40

f

46

52

58

ff

66

76

10

ff

93 17 28

Andante Moderato

144 *mf* *ff*

161

170

179

188

195 2

Largo (The Castle)

205 17 *mf*

228 *f* 12 8

Adagio (Tintagel Choral)

235 9 12 *mf*

Largo

Allegro (The Sword)

260 15 *f*

279

284

289

294

299

305

309

314

mf

321

329

336

343

351

358

Allegro

365

370

375

380

385

391

399

Sax Tenor B \flat

Tintagel Castle

Toevoeging voor het groot orkest

Leon Vliex

Larghetto

Andante Moderato

93 17

Larghetto Andante Moderato

116 28 8

160

169

178

186

192

200 2

Largo (The Castle)

208 17

Adagio (Tintagel Choral)

231 9 12

Largo

256 15

Allegro (The Sword)

276 *f*

281

286

291

296

302

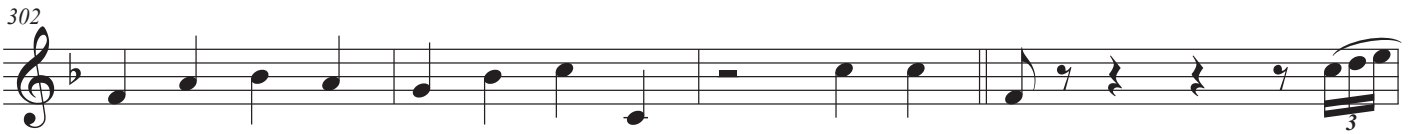

306

311

317 *mf*

326

333

340

f

348

ff

355

362

Allegro

367

f

372

377

382

387

393

f

400

ff

Trombone B \flat

Tintagel Castle

Toevoeging voor het groot orkest

Leon Vliex

Larghetto Andante Moderato

14 4

ff >

25 **The King**

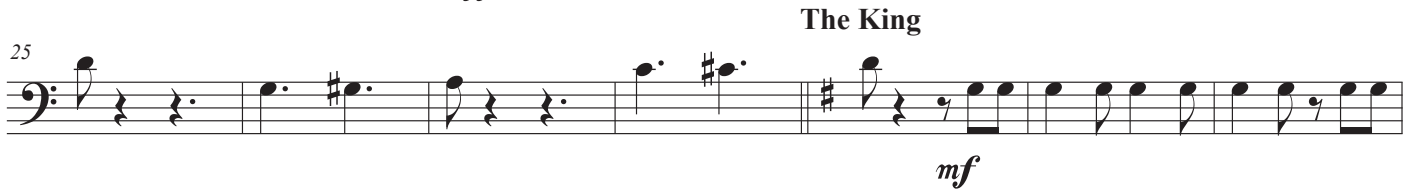

mf

32

39 16

ff

62

69 4

80 10

ff

Meno Mosso Larghetto Andante Moderato

96 17 28 7

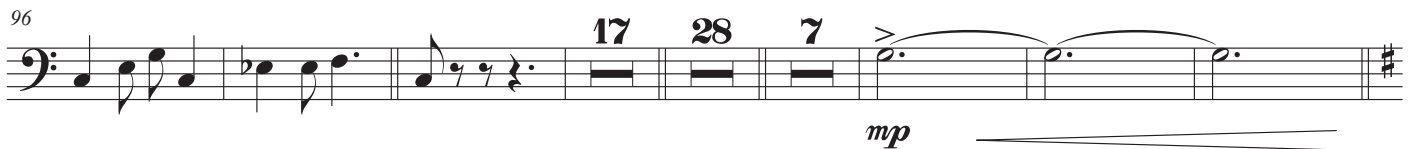

mp

154

ff

163

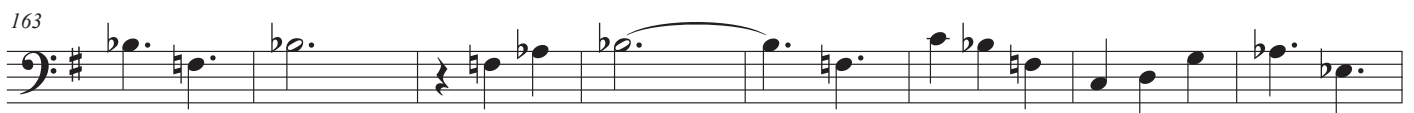

171

179

188

196

Largo (The Castle)

205

Adagio (Tintagel Choral)

235

249

254

Largo

Allegro (The Sword)

259

279

284

290

295

300

305

312

317

fp \longleftarrow *mf*

324

332

340

f

348

356

Allegro

363

369

374

379

384

389

394

401

Trombone B \flat

Tintagel Castle

Toevoeging voor het groot orkest

Leon Vliex

Larghetto Andante Moderato

ff

The King

25

mf

32

39

16

ff

62

69

4

80

10

ff

Meno Mosso

Larghetto Andante Moderato

96

17 28 7

mp

154

ff

163

171

179

188

196

Largo (The Castle)

205

Adagio (Tintagel Choral)

235

249

254

Largo

Allegro (The Sword)

259

279

284

290

295

300

305

312

317

324

332

340

348

ff

356

Allegro

363

f

369

374

379

384

389

394

f

401

ff

Trombone C

Tintagel Castle

Toevoeging voor het groot orkest

Leon Vliex

Larghetto

Andante Moderato >

14

ff

The King

25

mf

32

39

16

ff

62

69

4

80

10

ff

Meno Mosso

Larghetto Andante Moderato

96

17 28 7

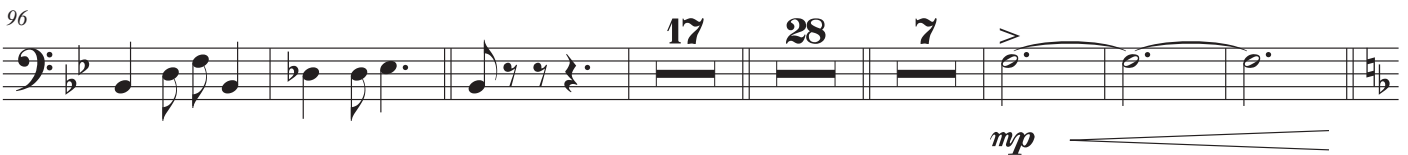

mp

154

ff

163

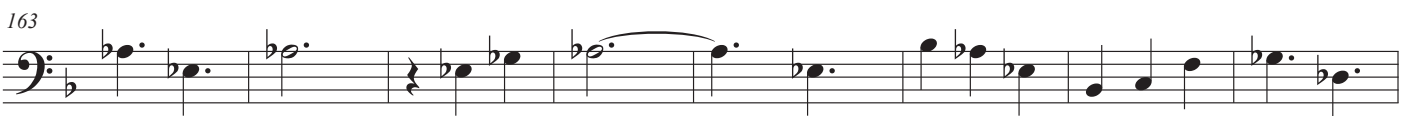

171

179

188

196

Largo (The Castle)

205

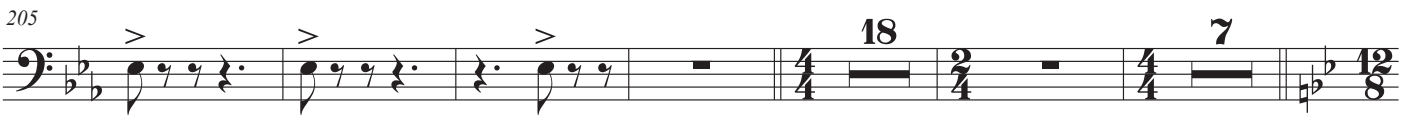

Adagio (Tintagel Choral)

235

249

254

Largo

Allegro (The Sword)

259

279

284

290

295

300

305

312

317

fp \longleftarrow *mf*

324

332

340

\longleftarrow *f*

Bass B \flat

Tintagel Castle

Toevoeging voor het groot orkest

Leon Vliex

Larghetto

Andante Moderato

14 4

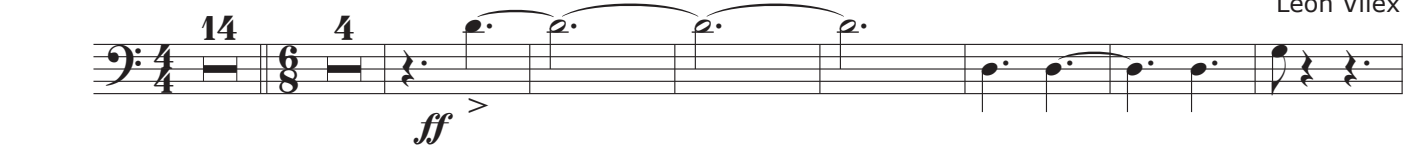

ff

26

The King

mf

33

40

f

47

54

ff

61

69

4 10

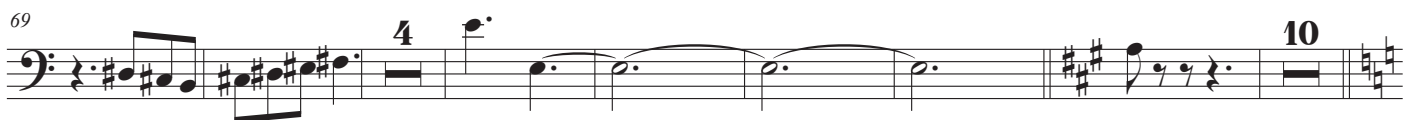

90

ff

Meno Mosso

Larghetto Andante Moderato

98

17 28 6

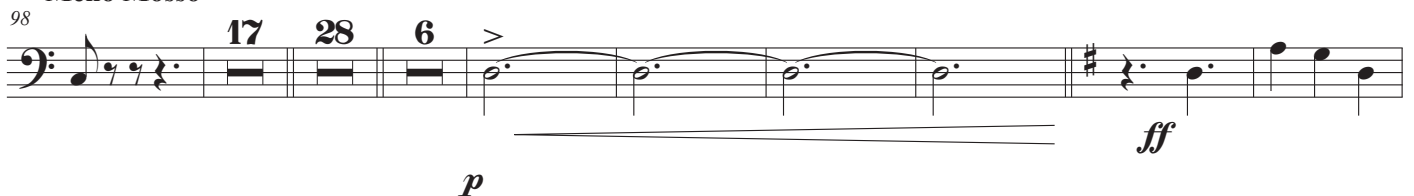

p *ff*

156

165

173

182

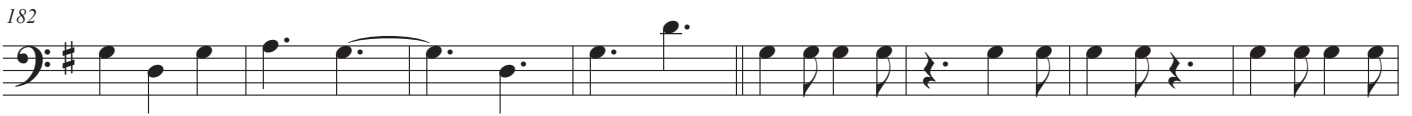

190

198

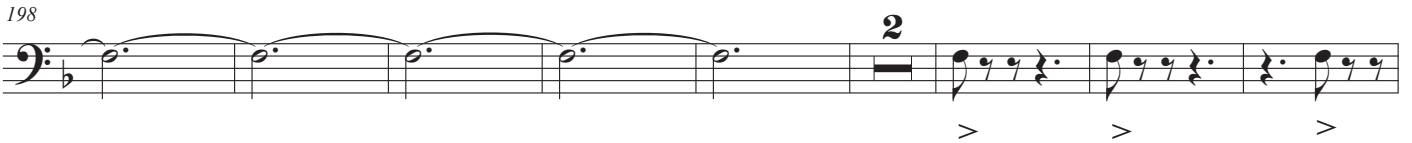

Largo (The Castle)

208

Adagio (Tintagel Choral)

231

244

250

Largo

256

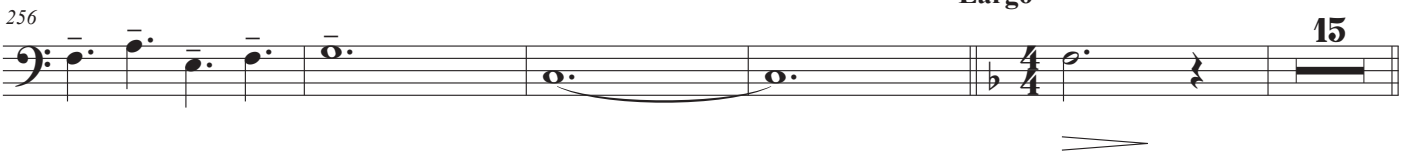

Allegro (The Sword)

276 *f*

281

286

291

297

303

308

313 *fp* \longleftarrow *mf*

320

329

338

347

356

Allegro

364

370

376

381

386

392

400

Bass B \flat

Tintagel Castle

Toevoeging voor het groot orkest

Leon Vliex

Larghetto

Andante Moderato

14 4

ff >

26

The King

mf

33

40

f

47

54

ff

61

69 4 10

ff

90

Meno Mosso

Larghetto Andante Moderato

98 17 28 6

p > *ff*

156

165

173

182

190

198

Largo (The Castle)

208

Adagio (Tintagel Choral)

231

244

250

Largo

256

Allegro (The Sword)

276 *f*

281

286

291

297

303

308

313 *fp* \longleftarrow *mf*

320

329

338

f

347

ff

356

Allegro

364

f

370

376

381

386

392

f

400

ff

Bass C

Tintagel Castle

Toevoeging voor het groot orkest

Leon Vliex

Larghetto

Andante Moderato

14 4

ff

The King

26

mf

33

40

f

47

54

ff

61

69

ff

4 10

90

ff

Meno Mosso

Larghetto Andante Moderato

98

p *ff*

17 28 6

156

165

173

182

190

198

Largo (The Castle)

208

Adagio (Tintagel Choral)

231

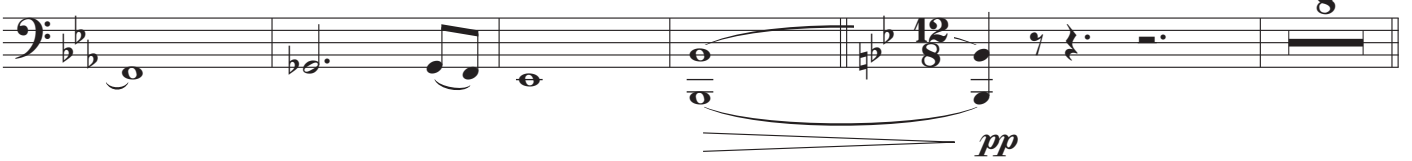

244

250

Largo

256

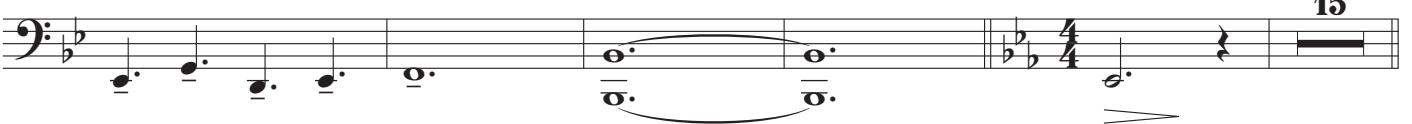

Allegro (The Sword)

276

281

286

291

297

303

308

313

320

329

338

347

356

Allegro

364

370

376

381

386

392

400

Bass Clarinet B \flat

Tintagel Castle

Toevoeging voor het groot orkest

Leon Vliex

Larghetto Andante Moderato

14 4 >

ff

The King

26

mf

33

40

f

47

54

ff

61

69 4 10

90

ff

Meno Mosso Larghetto Andante Moderato

98 17 28 6

p *ff*

156

165

173

182

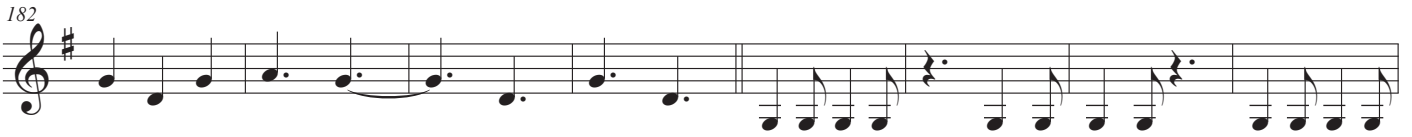

190

198

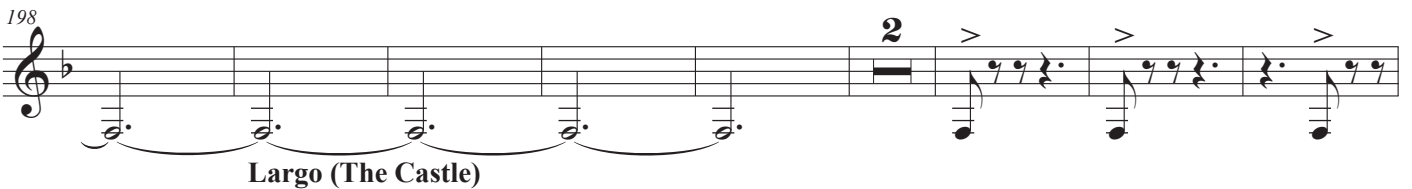

2

Largo (The Castle)

208

16

mf

f

Adagio (Tintagel Choral)

231

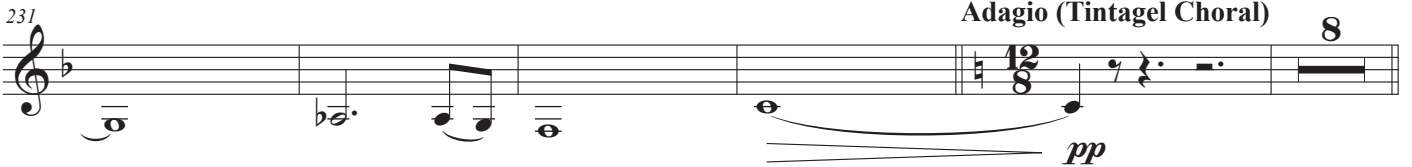

12

pp

8

244

mf

250

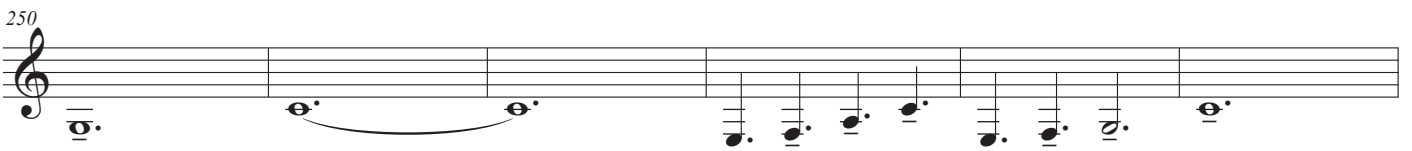

Largo

256

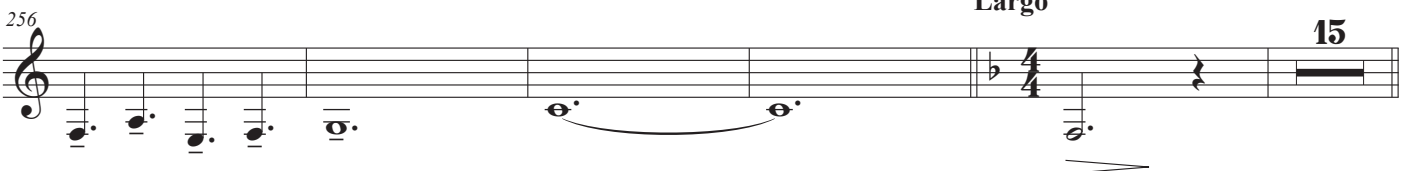

15

Allegro (The Sword)

276

281

286

291

297

303

308

313

320

329

338

f

347

ff

356

Allegro

364

f

370

376

381

386

392

f

400

ff

Bass E \flat

Tintagel Castle

Toevoeging voor het groot orkest

Larghetto

Andante Moderato

Leon Vliex

14 4

ff

The King

26

mf

33

40

f

47

54

ff

61

69 4 10

90

ff

Meno Mosso

Larghetto Andante Moderato

98 17 28 6

p *ff*

156

165

173

182

190

198

Largo (The Castle)

208

16

mf

f

Adagio (Tintagel Choral)

231

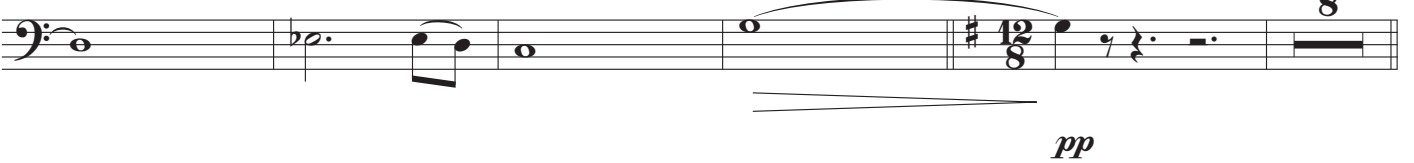

8

pp

244

mf

250

Largo

256

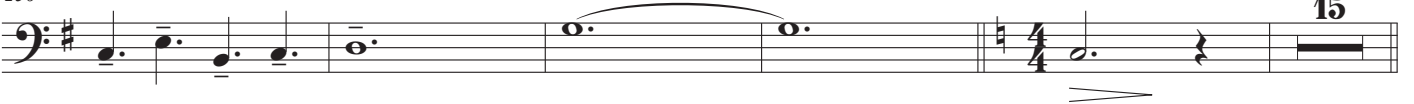

15

Allegro (The Sword)

276

281

286

291

297

303

308

313

320

329

338

347

356

Allegro

364

370

376

381

386

392

400

Bass E \flat

Tintagel Castle

Toevoeging voor het groot orkest

Leon Vliex

Larghetto

Andante Moderato

14 4

ff

The King

26 *mf*

33

40 *f*

47

54 *ff*

61

69 4 10

90 *ff*

Meno Mosso

Larghetto Andante Moderato

98 17 28 6 *p* *ff*

156

165

173

182

190

198

Largo (The Castle)

208

Adagio (Tintagel Choral)

231

244

250

Largo

256

Allegro (The Sword)

276

f

281

286

291

297

303

308

313

fp \longleftarrow *mf*

320

329

338

347

356

Allegro

364

370

376

381

386

392

400

Bassoon C

Tintagel Castle

Toevoeging voor het groot orkest

Leon Vliex

Larghetto

Andante Moderato

14 4

ff >

The King

26

mf

33

40

f

47

54

ff

61

69 4 10

90

ff

Meno Mosso

Larghetto Andante Moderato

98 17 28 6

p *ff*

156

165

173

182

190

198

Largo (The Castle)

208

Adagio (Tintagel Choral)

231

244

250

Largo

256

Allegro (The Sword)

276

281

286

291

297

303

308

313

320

329

338

347

356

Allegro

364

370

376

381

386

392

400

Sax Baritone E \flat

Tintagel Castle

Toevoeging voor het groot orkest

Leon Vliex

Larghetto

Andante Moderato

26

The King

mf

33

40

f

47

54

ff

61

69

4

10

90

ff

Meno Mosso

Larghetto Andante Moderato

98

17

28

6

p

ff

156

165

173

182

190

198

Largo (The Castle)

208

Adagio (Tintagel Choral)

231

244

250

Largo

256

Allegro (The Sword)

276

f

281

286

291

297

303

308

313

fp \longleftarrow *mf*

320

329

338

347

356

Allegro

364

370

376

381

386

392

400

Percussion 1

Tintagel Castle

Toevoeging voor het groot orkest

Larghetto

Andante Moderato

Leon Vliex

14 *s.d.*

p *f* *sfp* *ff*

The King

29

mf

35

41

f

47

53

ff

susp. cymb.

60

mp < f *mp < f* *mp < f* *mp < f* *mp < f*

s.d.

76

f *ff*

91

Meno Mosso Larghetto Andante Moderato

97

147

155

162

169

176

183

190

Largo (The Castle)

Adagio (Tintagel Choral)

Largo

209

Allegro (The Sword)

276 s.d. **f**

281 **3**

288

292

297

302

307

312

317 L.C. **15** **8** **f**
fp **ff**
tamburine

346 **ff**

354

**Allegro**

362

s.d.

f

368

373

380

385

389

394

**f**

399

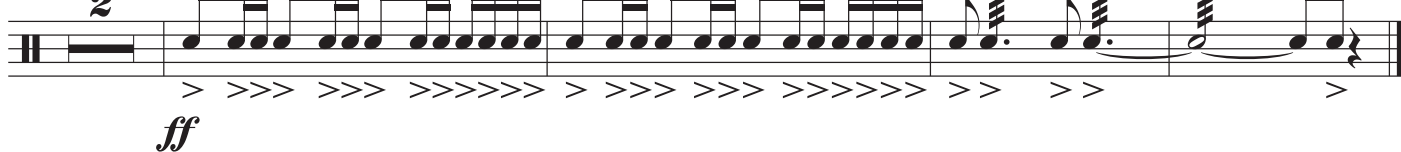
**ff**

Tintagel Castle

Toevoeging voor het groot orkest

Larghetto Andante Moderato The King

Leon Vliex

14 14

mf low tom

34

41

f

48

55

pair of cymb.

ff

66

5

79

tamburine

ff

Meno Mosso Larghetto Andante Moderato

97 18 28 low tom
p

148 susp. cymb.
mp *ff*

162 6 6 6 10
ff *ff* *ff* *ff*

197 b.d. > **Largo (The Castle)**
8 18 7 12
ff

Adagio (Tintagel Choral) Largo Allegro (The Sword)
235 9 16 16 whip
f

280 4

290 2 8

306 2 2

315

2 **16** **8** b.d.
f

347

16 whip
f

370

4
f

380

2
f

388

8 pair of cymb.
f

2 tamtam
ff

2 whip>
ff

