

# Kapa-Kapa

♩ = 172

16 A 7

27

33 B 2 2

41 2 *tr* *f*

49 C 7 *f*

60 *tr* *tr*

65 D 10 E ♩ = 176 20

97 F *p*

107

114 G ♩ = 180 16

Kapa-Kapa - Piccolo - page 2 of 2

135 **H**

141

147

154 **I**

161

167

174 **J**

180

# Kapa-Kapa

$\text{♩} = 172$

8

15 **A** 7 *f*

27 *f*

33 **B** 2 *mf* *tr*

41 2 *f*

49 **C** 7 *f* *tr*

60 *tr*

65 **D** *mf* *dim.*

71 **E**  $\text{♩} = 176$  *p*

79

88

Kapa-Kapa - Flute 1 - page 2 of 2

97 **F**

*p*

107

117 **G** ♩ = 180 **H**

16

*f*

138

144

150 **I**

2

158

165

173 **J**

*f* *ff*

180

*ff*

# Kapa-Kapa

Maarten Zaagman-Smit

♩ = 172

8

15

A

7

*f*

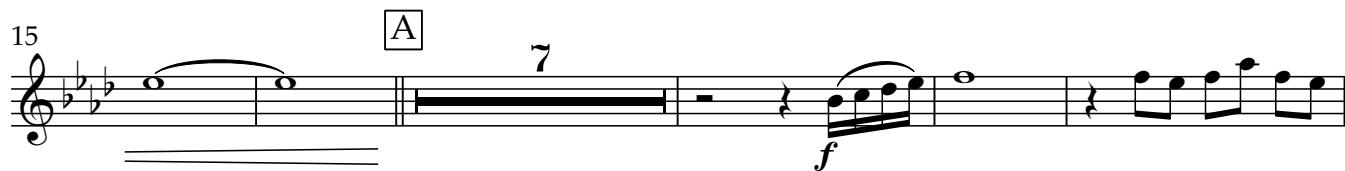

27

*f*

33

B

2

*mf*

2

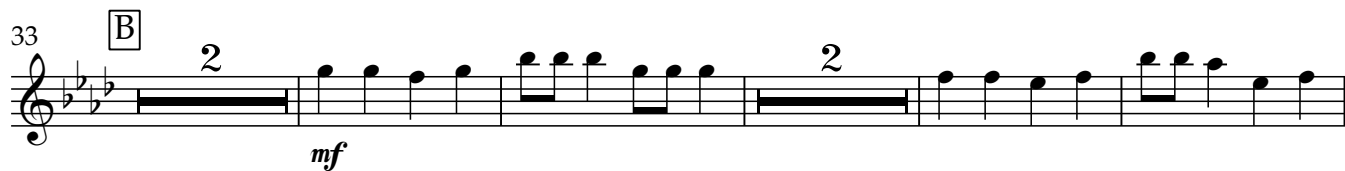

41

2

2

*f*

49

C

7

*f*

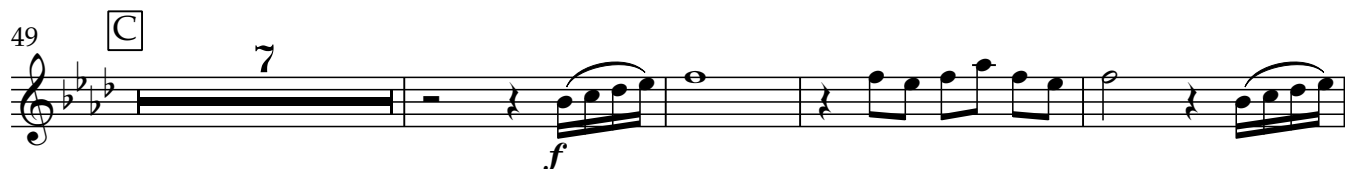

60

*f*

65

D

tacet if marimba 2 is played

*mf*

*dim.*

70

77

E

♩ = 176

play staggered breathing

*p*

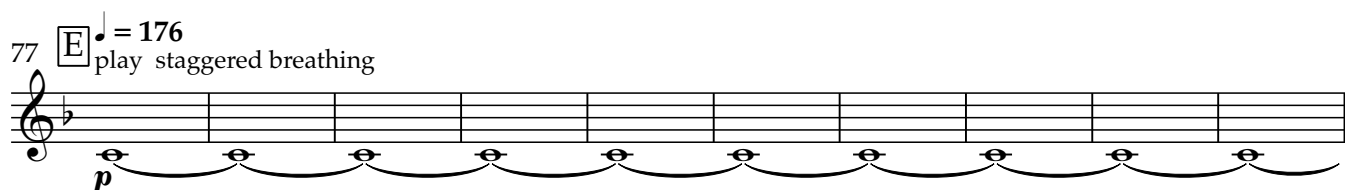

87

97 **F** staggered breathing

108

118

139

145

151

159

166

174

180

# Kapa-Kapa

$\text{♩} = 172$

8

15 **A** 7 *f*

27 *f*

33 **B** 2 *mf* 2

41 2 *f* *tr*

49 **C** 7 *f*

60 *ff*

65 **D** *mf* *tacet if glockenspiel is played* *dim.*

72 **E**  $\text{♩} = 176$  19

97 **F** 3 *mp* *play*

104 2

Kapa-Kapa - Oboe - page 2 of 2

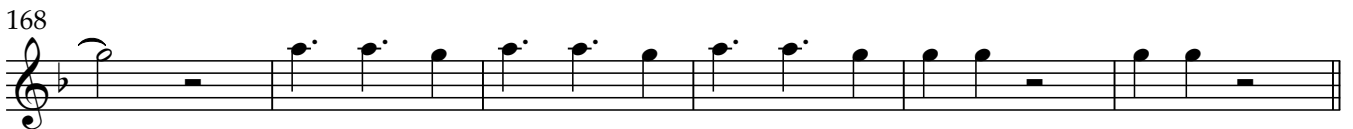
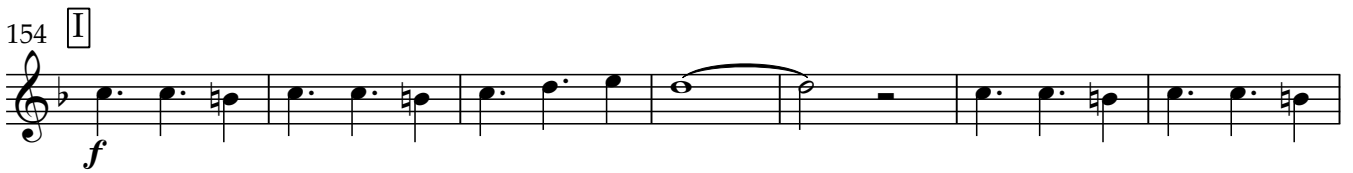
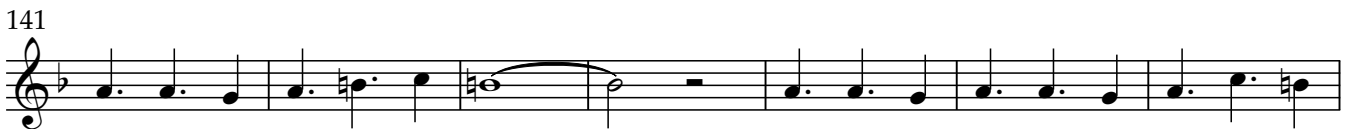
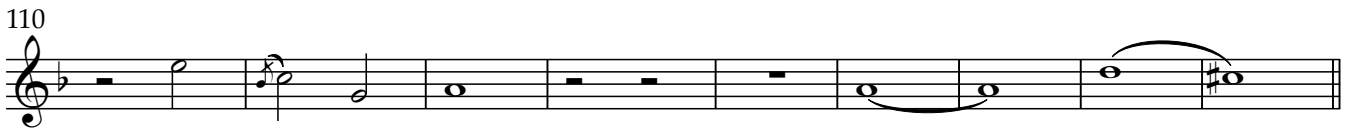

# Kapa-Kapa

Maarten Zaagman-Smit

♩ = 172

8

15 **A** 8 *mf*

30 **B** 2 *f mf*

39 2

47 **C** 8 *f*

59

65 **D** *mf* *dim.*  
tacet if marimba 3 is played

76 **E** ♩ = 176 19 **F** play *mp*

101

108 *mf*

114

Kapa-Kapa - Bassoon - page 2 of 2

119  $\square G$   $\text{♩} = 180$

$\square H$

16

140

146

152

$\square I$

159

166

173

$\square J$

3

180

# Kapa-Kapa

$\text{♩} = 172$

8

17 **A**

24

33 **B**

41

49 **C**

56

63 **D** tacet if marimba 1 is played

69 *dim.*

73

Kapa-Kapa - Clarinet in B $\flat$  1 - page 2 of 2

77 **E**  $\text{♩} = 176$   
play  
*p*

84

91

97 **F**  
*mp*

104

111  
*mf*

119 **G**  $\text{♩} = 180$  **H**  
16 15  
*f*

154 **I**  
*f*

161

167  
*tr*

174 **J**  
*f*

180  
*ff*

# Kapa-Kapa

$\text{♩} = 172$

Kapa-Kapa - Clarinet in B $\flat$  2 - page 2 of 2

77 **E**  $\text{♩} = 176$   
play

87

97 **F**

104

111

119 **G**  $\text{♩} = 180$

154 **I**

161

167

174 **J**

180

# Kapa-Kapa

Maarten Zaagman-Smit

$\text{♩} = 172$

Kapa-Kapa - Clarinet in B $\flat$  3 - page 2 of 2

77 **E**  $\text{♩} = 176$   
play staggered breathing

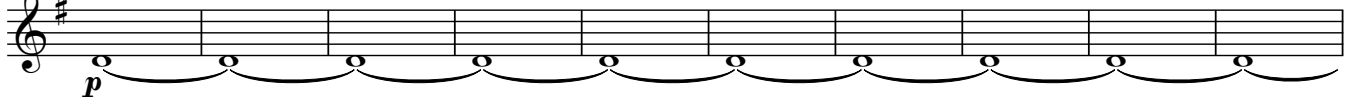

87

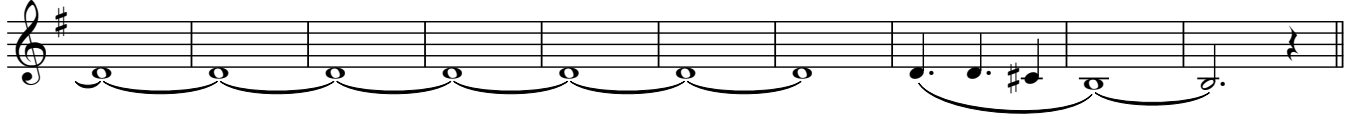

97 **F**

105

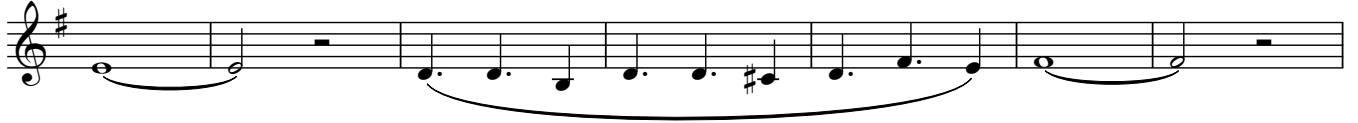

112

119 **G**  $\text{♩} = 180$

141

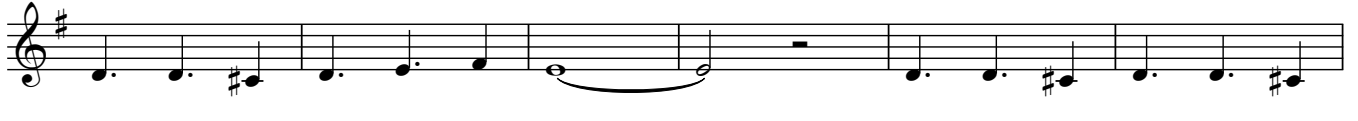

147

154 **I**

162

170

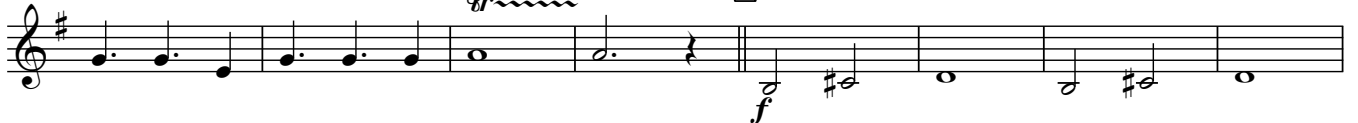

178

# Kapa-Kapa

Maarten Zaagman-Smit

$\text{♩} = 172$

8

16 **A**

23

31 **B** *mf*

41

48 **C**

55

60 *ff* **D**

65 *mf* *dim.* tacet if marimba 3 is played

72

Kapa-Kapa - Alto Clarinet in E $\flat$  - page 2 of 2

77 **E**  $\text{♩} = 176$   
play staggered breathing

97 **F**

104

111

119 **G**  $\text{♩} = 180$  **H**

154 **I**

161

168

174 **J**

180

# Kapa-Kapa

Maarten Zaagman-Smit

$\text{♩} = 172$

8

17 **A**

24

33 **B**

42

49 **C**

57

65 **D** *tacet if marimba 3 is played*

76 **E**  $\text{♩} = 176$  *play*

93 **F**

101

Kapa-Kapa - Bass Clarinet in B $\flat$  - page 2 of 2

109

*mf*

118

G  $\downarrow = 180$  H

16

*mf*

139

*mf*

146

*mf*

153

I

*mf*

160

*mf*

167

*mf*

174

J

3

*mf*

181

*ff*

# Kapa-Kapa

Maarten Zaagman-Smit

$\text{♩} = 172$

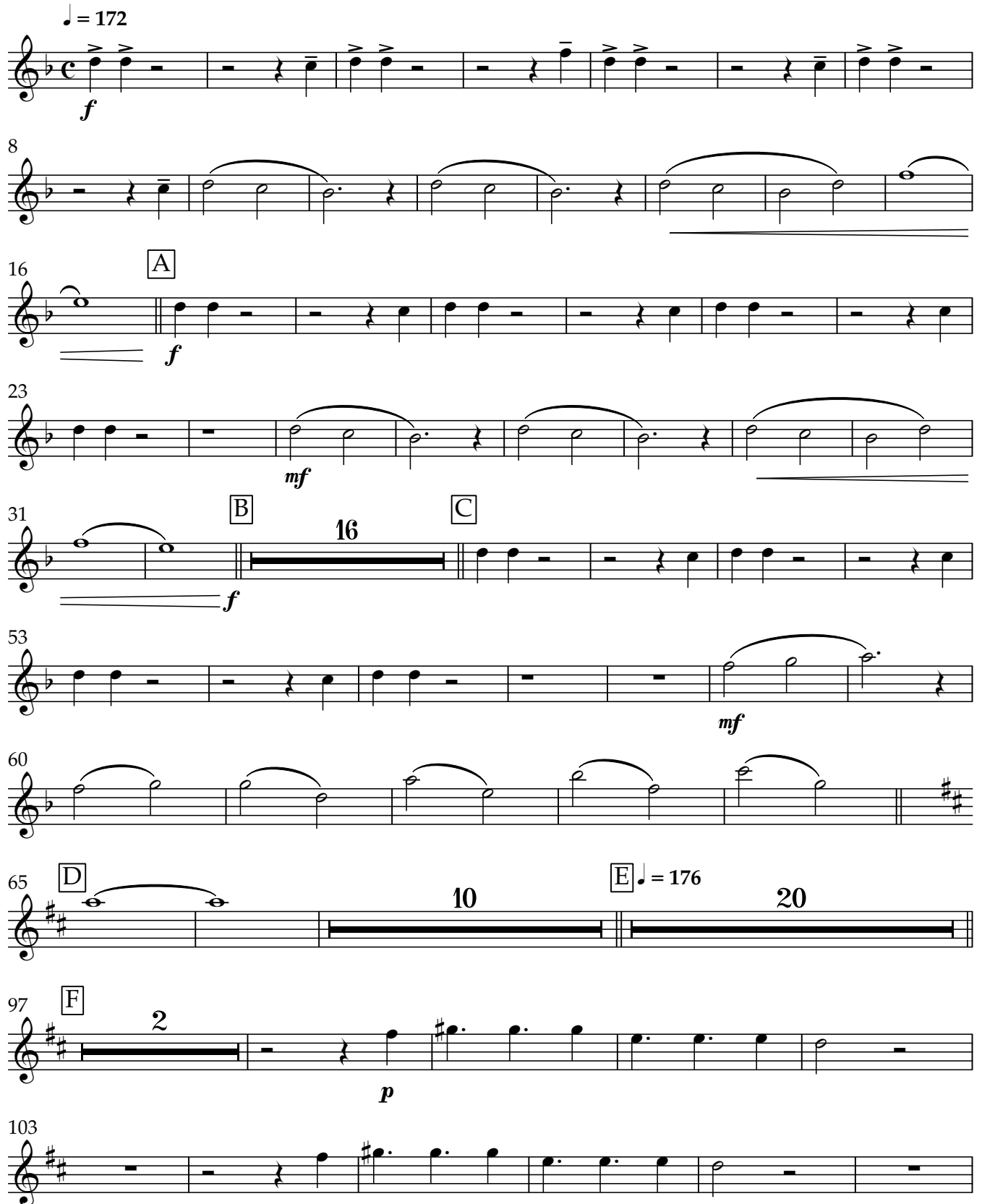

*f*

8

16 **A**

*f*

23

*mf*

31 **B** 16 **C**

*f*

53

*mf*

60

65 **D** 10 **E**  $\text{♩} = 176$  20

97 **F** 2

*p*

103

Kapa-Kapa - Alto Saxophone 1 - page 2 of 2

109 *mp*

119 *f* *ff*

133 *mf*

143 *mf*

152 *f* *ff*

159 *f* *ff* *f*

166 *ff*

173 *ff*

179 *ff*

# Kapa-Kapa

♩ = 172

Kapa-Kapa - Alto Saxophone 2 - page 2 of 2

116 G = 180 8

129

135 H 3 2

145 2

154 I

161

167

174 J

180

# Kapa-Kapa

♩ = 172

Kapa-Kapa - Tenor Saxophone - page 2 of 2

116 **G** ♩ = 180 8 *f*

129 *ff*

135 **H** 3 *mf* 2

145 2

154 **I** *f* *ff* *f*

161 *ff* *f*

167 *ff*

174 **J**

180 *ff*

# Kapa-Kapa

$\text{♩} = 172$

Kapa-Kapa - Baritone Saxophone - page 2 of 2

97 **F**  
  
*mp*

104

111

119 **G** ♩ = 180  
8  
  
*f* *ff*

133 **H**  
3  
  
*mf*

143  
2

152 **I**  
  
*f* *ff*

159  
  
*f* *ff* *f*

166  
  
*ff*

173 **J**  
3  
  
*ff*

180  
  
*ff*

# Kapa-Kapa

Maarten Zaagman-Smit

$\text{♩} = 172$

8

16 **A**

23

30 **B** 14

49 **C**

56

65 **D** 10 **E**  $\text{♩} = 176$  20

97 **F** 9 mute 3

113 cup mute

119 **G**  $\text{♩} = 180$  16

*f*

*mf*

*f*

*mf*

*f*

*f*

*pp*  $\nabla$  *mp*

*pp*  $\nabla$  *mp*

*pp*  $\nabla$  *mp*

Kapa-Kapa - Trumpet in B $\flat$  1 - page 2 of 2

135 open **H**

*f*

142

150 **I**

*f*

160

167

174 **J**

180

*ff*

# Kapa-Kapa

Maarten Zaagman-Smit

$\text{♩} = 172$

8

16 **A** *f*

23 *mf*

30 **B** 14 *f*

49 **C**

56

65 **D** 10 **E**  $\text{♩} = 176$  20

97 **F** 9 mute 3 cupe mute *pp* *mp* *pp* *mp*

113 cup mute *pp* *mp*

119 **G**  $\text{♩} = 180$  16

Kapa-Kapa - Trumpet in B $\flat$  2 - page 2 of 2

135 open H

*f*

142

150 4 I

160

167

174 J 4 3 *ff*

# Kapa-Kapa

$\text{♩} = 172$

8

16

23

30

49

56

63

77

111

119

14

10

20

9

3

16

$\text{♩} = 176$

$\text{♩} = 180$

Kapa-Kapa - Trumpet in B $\flat$  3 - page 2 of 2

135 open **H**

142

150 **I**

160

167

174 **J**

# Kapa-Kapa

♩ = 172

7

14

22

30

38

47

54

62

70

83

92

**A**

**B**

**C**

**D**

**E**

**F**

*f* *mf* *f* *mf* *f* *ff* *pp* *pp* *p* *pp* *pp* *p* *pp*

2 2 2 4 2 6

♩ = 176

Kapa-Kapa - Horn in F 1, 3 - page 2 of 2

104

*mp* *p* *mp* *p*

113

**G** ♩ = 180

*mp* *f*

123

*f*

129

*f*

135 **H**

10

*f*

149

*f*

154 **I**

*f*

160

*f*

165

5

*f*

174 **J**

*f*

180

*ff*

# Kapa-Kapa

Maarten Zaagman-Smit

♩ = 172

7

*f* *mf*

14 **A** *f*

22 *mf*

30 **B** *f* *mf* 2

38 2 2

47 **C** *f*

54 *ff*

62 **D** *pp*

70 **E** ♩ = 176  
4 2 *pp* *p* *pp*

83 *pp* *p* *pp* *pp* *p*

92 **F** *pp* *pp* *p* *pp* 6

Kapa-Kapa - Horn in F 2, 4 - page 2 of 2

104

*mp* *p* *mp* *p*

113

**4**

**G** ♩ = 180

*mp* *f*

123

129

135 **H**

**10**

149

154 **I**

160

167

**5** **J**

*f*

178

*ff*

# Kapa-Kapa

Maarten Zaagman-Smit

♩ = 172

15 **A** 8

*f* *mf*

26 *f*

33 **B** 2 2 *mf*

41 2 *f*

49 **C**

56

64 **D** 10 **E** ♩ = 176 20

97 **F** 22 **G** ♩ = 180 *f*

124

130

Kapa-Kapa - Trombone 1 - page 2 of 2

135 **H**

141

147

153

160

167

174 **J**

180

# Kapa-Kapa

♩ = 172

15 A 8

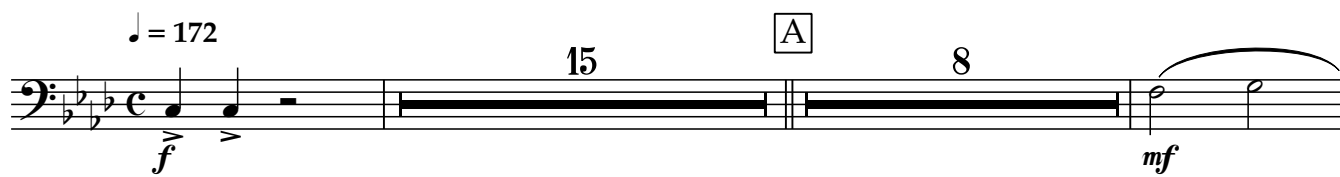

*f* *mf*

26

*f*

33 B

*mf*

2 2

42

2

*f*

49 C

56

63 D

10

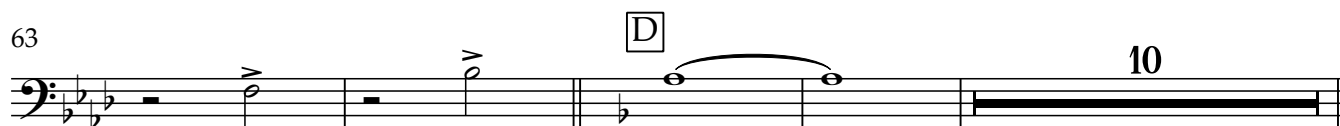

77 E ♩ = 176

20 F 22

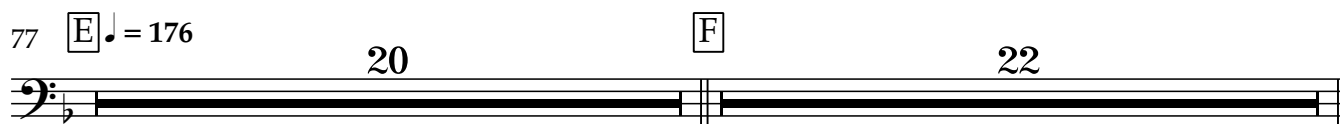

Kapa-Kapa - Trombone 2 - page 2 of 2

119 G  $\text{♩} = 180$

126

133

140

146

152

159

166

173

180

# Kapa-Kapa

Maarten Zaagman-Smit

♩ = 172

15 A 8

*f* *mf*

26

*f*

33 B

2 2

*mf*

41

2

*f*

49 C

*f*

56

*f*

63 D

10

*f*

77 E ♩ = 176 F

20 22

*f*

Kapa-Kapa - Bass Trombone - page 2 of 2

119  $\square G$   $\downarrow = 180$

126

133

147

153

162

171

178

# Kapa-Kapa

Maarten Zaagman-Smit

$\text{♩} = 172$

14 *f* **A** *mf*

22 *f* *mf*

30 **B** *f* *mf*

38 *mf*

47 **C** *f*

54 *mf*

62 **D** 10

77 **E**  $\text{♩} = 176$  20 **F** staggered breathing *p*

105

111 *mp* 2

Kapa-Kapa - Euphonium treble-clef - page 2 of 2

117 G ♩ = 180

124

130

135 H

141

147

153 I

159

165

171 J

178

# Kapa-Kapa

Maarten Zaagman-Smit

♩ = 172

*f* *mf*

11

*mf*

17 **A**

*f*

23

*mf*

31 **B**

*f* *mf*

38

*mf*

47 **C**

*f*

52

*mf*

58

*mf*

65 **D**

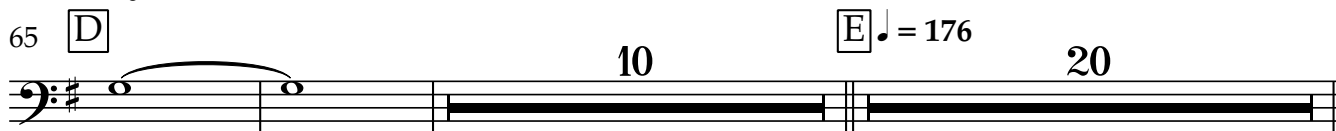

10

20

97 **F** staggered breathing

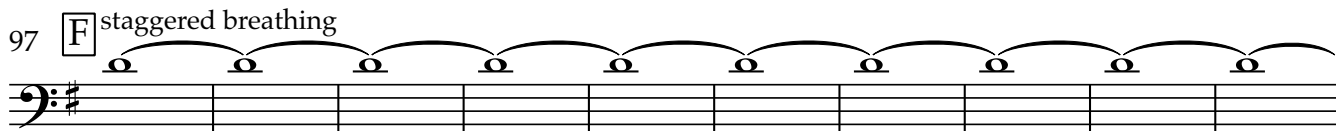

*p*

107

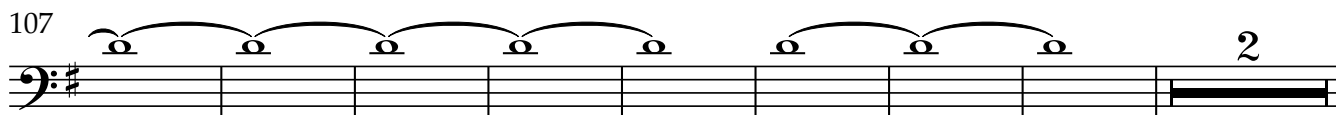

2

*mp*

117 **G** = 180

*f*

124

*f*

130

135 **H**

*mf*

141

147

153

I

158

163

168

173

J

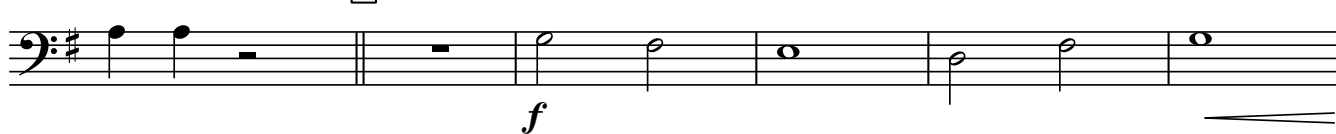

179

# Kapa-Kapa

Maarten Zaagman-Smit

♩ = 172

7

*f* *mf*

13

A

*f*

20

2

*mf*

27

*f*

33

B

*mf*

39

2

2

*f*

48

C

52

2

58

65

97

107

117

124

130

135 [H]

141

147

153

I

158

163

168

174

J

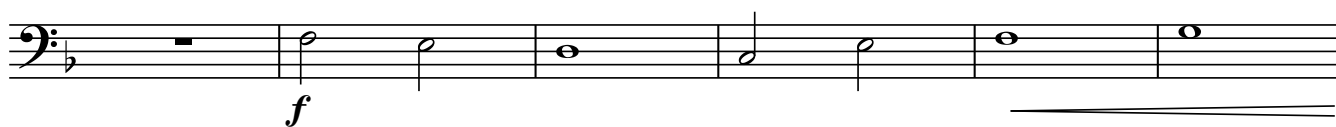

180

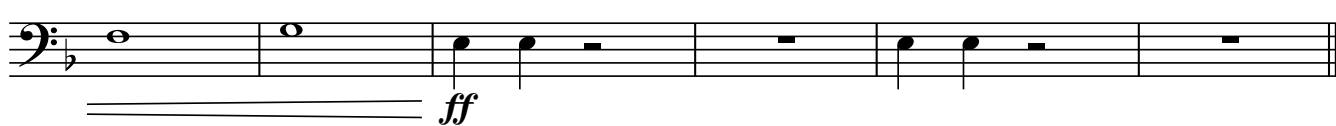

58

*mf*

65 **D**

*mf* 10 20

97 **F** staggered breathing

*p*

107

*mp* 2

117 **G** ♩ = 180

*f*

124

*f*

130

*f*

135 **H**

*mf*

141

*mf*

147

*mf*

Bass in E $\flat$  treble-clef

# Kapa-Kapa

Maarten Zaagman-Smit

♩ = 172

15 A 7

*f* *f* *mf*

28 B

*f* *mf* *mp*

37

*mf* *mp* *mf*

43

*mp* *mf* *f*

49 C

57

65 D E ♩ = 176

10 20

97 F

22

119 **G** ♩ = 180

127

135 **H**

142

148

154 **I**

162

168

174 **J**

181

Bass in Eb

# Kapa-Kapa

Maarten Zaagman-Smit

♩ = 172

15 A 7

*f* *f* *mf*

26

*f*

33 B

*mf* *mp* *mf* *mp*

40

*mf* *mp* *mf*

47 C

*f*

54

61

65 D 10 E ♩ = 176 20

97 F 22

Kapa-Kapa - Bass in E $\flat$  - page 2 of 2

119 G  $\text{♩} = 180$

126

133

140

146

152

159

166

173

180

Bass in B $\flat$  treble-clef

# Kapa-Kapa

Maarten Zaagman-Smit

$\text{♩} = 172$

15 **A** 7

*f* *f* *mf*

26

33 **B**

*mf* *mp* *mf* *mp*

40

47 **C**

*f*

54

61

65 **D** **E**  $\text{♩} = 176$  **F** **G**  $\text{♩} = 180$

10 20 22

*f*

120

V.S.

Kapa-Kapa - Bass in B $\flat$  treble-clef - page 2 of 2

128

135 **H**

141

147

154 **I**

161

168

174 **J**

181

Bass in B $\flat$

# Kapa-Kapa

Maarten Zaagman-Smit

♩ = 172

15 A 7

*f* *f* *mf*

26

*f*

33 B

*mf* *mp* *mf* *mp*

40

*mf* *mp* *mf*

47 C

*f*

54

61

65 D 10 E ♩ = 176 20

97 F 22

Kapa-Kapa - Bass in B $\flat$  - page 2 of 2

119  $\square G$   $\text{♩} = 180$

126

133

$\square H$

140

146

152

$\square I$

159

166

173

$\square J$

3

180

# Kapa-Kapa

Maarten Zaagman-Smit

E<sup>5</sup> ♩ = 172

standard tuning, capo on 1st fret

9 Am<sup>7</sup> Bm<sup>7</sup> C Am<sup>7</sup> Bm<sup>7</sup> C Am<sup>7</sup> Bm<sup>7</sup> C D

17 E<sup>5</sup> **A**

25 Am<sup>7</sup> Bm<sup>7</sup> C Am<sup>7</sup> Bm<sup>7</sup> C Am<sup>7</sup> Bm<sup>7</sup> C D

33 Bm<sup>7</sup> **B**

Am<sup>7</sup>

40 Bm<sup>7</sup> C

47 D **C** E<sup>5</sup> standard tuning, capo on 1st fret

52

57 Am<sup>7</sup> Bm<sup>7</sup> C Am<sup>7</sup> Bm<sup>7</sup> C Am<sup>7</sup> Bm<sup>7</sup>

63 C D DE 10

77 E ♩ = 176

84

91

97 FE F#<sup>7</sup> E

*only top 4 strings* *just slide e-chord up 2 frets*

103 F#<sup>7</sup> E

109 B E G#

116 G# C#m<sup>7</sup> G E C#m<sup>7</sup>

♩ = 180

124 B C#m<sup>7</sup> E

130 C#m7 B

135 E5 [H] F#5 E5

*mf*

141 F#5 E5

147 F#5 B5 E5

153 F#5 [I] E F#7

159 E F#7 E

165 F#7 B E

171 F#5 [J] 4 Dm

*zonder capo*

179 C/E F G A A