

Kapa-Kapa

Maarten Zaagman-Smit

$\text{♩} = 172$

8

17 **A**

24

33 **B**

42

49 **C**

57

65 **D** *tacet if melodic percussion is played*

73 $\text{♩} = 176$ **E** *only woodwinds play*

82

Kapa-Kapa - Flex-part 1 in C - page 2 of 2

89

97 **F**
mp

106

mf

114 **G** = 180
all play
f

123

131 open **H**
f

140

147

154 **I** 2nd voice ad lib.
f

163

171 **J**
f

179
ff

Kapa-Kapa

$\text{♩} = 172$

17 **A**
f

24 *mf* *f*

33 **B**
mf

42 *f*

49 **C**
f

57 *ff*

65 **D**
f
tacet if melodic percussion is played

$\text{♩} = 176$
72 **E** only woodwinds play
p

80

89

97 **F**
mp

106 **G** 180 *mf*

114 all play *f*

123 *f*

131 open **H** *f*

140

147

154 **I** 2nd voice ad lib. *f*

163

171 **J** *f*

179 *ff*

Kapa-Kapa

Flex-part 1 in E \flat

Maarten Zaagman-Smit

$\text{♩} = 172$

f

8

17 **A**

f

24

mf *f*

33 **B**

mf

42

f

49 **C**

f

57

ff

65 **D** *f* tacet if melodic percussion is played

71

$\text{♩} = 176$
only woodwinds play

77 **E**

p

85

93 **F**

mp

101

109 *mf*

G $\text{♩} = 180$
all play

118 *f*

126 *f*

134 open **H**

f

142

148

154 **I** 2nd voice ad lib.

f

Kapa-Kapa

Maarten Zaagman-Smit

$\text{♩} = 172$

88

97 **F**

mp

105

112

119 **G** *mf* = 180
all play

f

127

135 **H**

3 2

mf

146

154 **I**

f

162

170 **J**

f

178

ff

Kapa-Kapa

$\text{♩} = 172$

8

17 **A**

24

33 **B**

42

49 **C**

56

65 **D** *tacet if melodic percussion is played*

71

77 $\text{♩} = 176$ **E** *only woodwinds play*

p *p*

88

97 **F**
mp

105

112

119 **G^{mf}** = 180
all play
f

127

135 **H**
mf

146

154 **I**
f

162

170 **J**
f

178
ff

Kapa-Kapa

Maarten Zaagman-Smit

$\text{♩} = 172$

f

8

17 **A**

f

24

mf *f*

33 **B**

mf

42

f

49 **C**

f

56

65 **D** *f* tacet if melodic percussion is played

71

77 **E** $\text{♩} = 176$ *p* only woodwinds play *p*

88

97 **F**
mp

105

112

119 **G** *mf* = 180
all play \wedge
f

127

135 **H**
3 2
mf

146

154 **I**
f

162

170 **J**
f

178
ff

Kapa-Kapa

Maarten Zaagman-Smit

$\text{♩} = 172$

88

97 **F**

97 **F**
mp

105

112

112
180
Gmf

119 all play

119 all play
f

127

135 **H**

135 **H**
mf

146

154 **I**

154 **I**
f

162

170 **J**

170 **J**
f

178

178
ff

Kapa-Kapa

Maarten Zaagman-Smit

$\text{♩} = 172$

8

17 **A**

24 *mf* *f*

33 **B** 2 2

42 2 *f*

49 **C**

56

65 **D** *f* *p* $\text{♩} = 176$ **E** only woodwinds play staggered breathing

79

88

97 **F**
mp

105

112

119 **G** *mf* = 180
all play \wedge
f

127

135 **H**
mf

143

151 **I**
f

159

166

174 **J**
f

180
ff

Kapa-Kapa

Musidesk
Rijnbrink

Maarten Zaagman-Smit

$\text{♩} = 172$

8

17 **A**

24

33 **B**

42

49 **C**

56

65 **D** *tacet if melodic percussion is played*

79

88

$\text{♩} = 176$

E *only woodwinds play staggered breathing*

f, *mf*, *f*, *f*, *p*

2, 2, 4

97 **F**
mp

105

112

119 **G** *mf* = 180
all play
f

127

135 **H**
mf

143

151 **I**
f

159

166

174 **J**
f

180
ff

Kapa-Kapa

Maarten Zaagman-Smit

$\text{♩} = 172$

97 **F**
mp

105

112

119 **G** *mf* = 180
all play
f

127

135 **H**
mf

143

151 **I**
f

159

166

174 **J**
f

180
ff

Kapa-Kapa

Maarten Zaagman-Smit

$\text{♩} = 172$

8

17 **A**

24

33 **B**

42

49 **C**

56

65 **D** *tacet if melodic percussion is played*

$\text{♩} = 176$

E *only woodwinds play staggered breathing*

79

88

97 **F**

105

112

119 **Q** *mf* = 180
all play

127

135 **H**

143

151 **I**

159

166

174 **J**

180

ff

Kapa-Kapa

Maarten Zaagman-Smit

♩ = 172

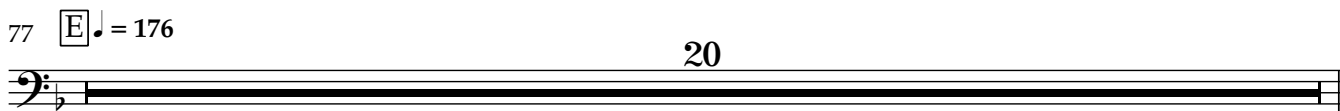
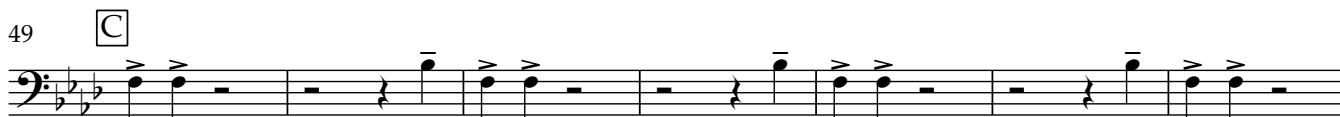

97 **F** only woodwinds play
mp

105 *mf*

114 **G** ♩ = 180
all play
f

123

131 **H**
mf

139

146

153 **I**
f

161

168

174 **J**

180

Kapa-Kapa

Maarten Zaagman-Smit

♩ = 172

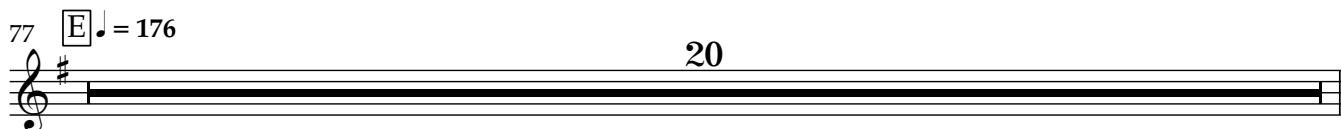
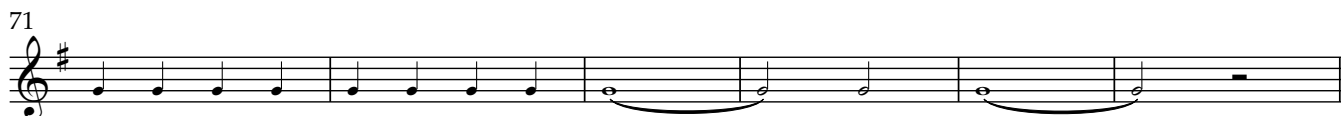

97 **F** only woodwinds play
mp

105

114 **G** = 180
all play
f

123

131 **H**
mf

139

146

153 **I**
f

161

168

174 **J**

180

Kapa-Kapa

$\text{♩} = 172$

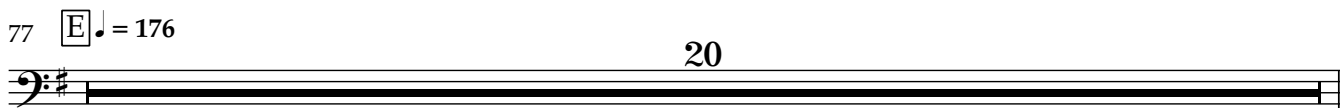
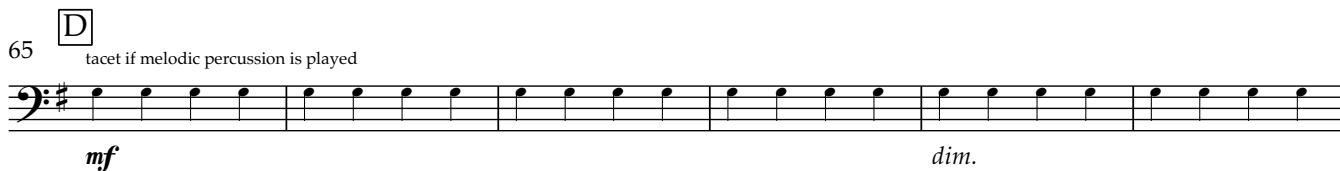

97 **F** only woodwinds play
mp

105 *mf*

114 **G** $\text{♩} = 180$
all play
f

123

131 **H**
mf

139

146

153 **I**
f

161

168

174 **J**

180

Kapa-Kapa

Maarten Zaagman-Smit

♩ = 172

8

17 **A**

24

33 **B**
mf

41

49 **C**

56

65 **D**
tacet if melodic percussion is played
mf *dim.*

71

77 **E** ♩ = 176

20

97 **F** only woodwinds play
mp

106

115 **G** = 180 all play *mf*

124 *f*

132 **H** *mf*

140

147

154 **I** *f*

162

168

174 **J**

180

Kapa-Kapa

Maarten Zaagman-Smit

♩ = 172

8 *f*

17 **A**

24 *f*

33 **B** *mf* *f*

40 *mf*

48 **C** *f*

55 *f*

64 **D** *mf* *f* *dim.*

tacet if melodic percussion is played

70 *mf* *dim.*

77 **E** ♩ = 176 **F** only woodwinds play

mp

V.S.

Kapa-Kapa - Flex-part 5 in C bass-clef - page 2 of 2

103

111

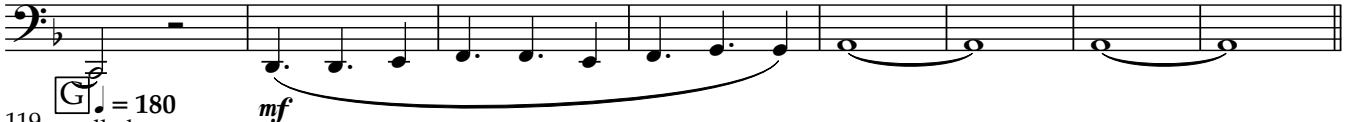

119 $G = 180$
all play

mf

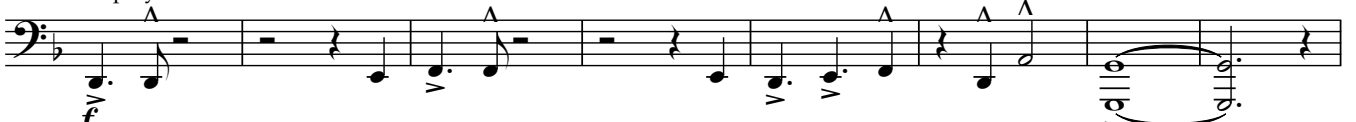

127 *f*

135 [H]

mf

142

148

154 [I]

f

162

168

174 [J]

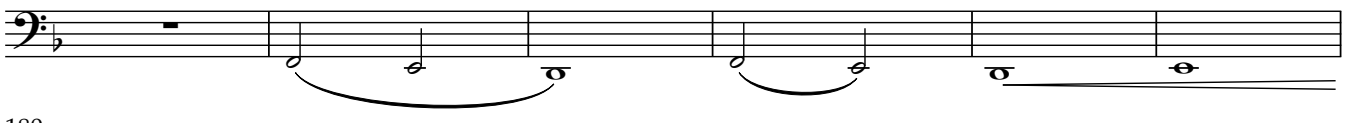

180

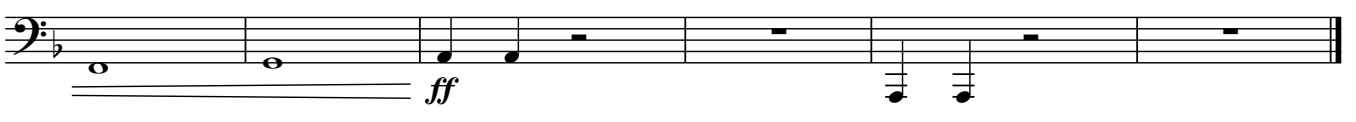

ff

Kapa-Kapa

Maarten Zaagman-Smit

$\text{♩} = 172$

8

17 **A**

24

33 **B**

41

49 **C**

57

65 **D** *mf*
tacet if melodic percussion is played

71

77 **E** $\text{♩} = 176$

20

97 **F** only woodwinds play
mp

105

114 **G** = 180
all play
f

123

131 **H**
mf

139

146

153 **I**
f

161

168

174 **J**

180
ff

Kapa-Kapa

Maarten Zaagman-Smit

$\text{♩} = 172$

f

8

mf

17 **A**

f

24

mf *f*

33 **B**

mf

40

f

48 **C**

f

55

mf *f*

62 **D**

f 10

77 **E** $\text{♩} = 176$ **F**

20 22

119 G ♩ = 180
all play
f

127

135 H
mf

142

148

154 I
f

162

168

174 J

180
ff

Kapa-Kapa

$\text{♩} = 172$

f

8

17 **A**

f

24

mf *f*

33 **B**

mf

41

f

49 **C**

f

57

mf *f*

65 **D** tacet if melodic percussion is played

mf *dim.*

71

77 **E** $\text{♩} = 176$

20

97 **F** only woodwinds play
mp

105 *mf*

114 **G** $\text{♩} = 180$
all play
f

123

131 **H**
mf

139

146

153 **I**
f

161

168

174 **J**

180
ff

Kapa-Kapa

Maarten Zaagman-Smit

$\text{♩} = 172$

8 *f*

17 **A**

24 *f*

33 **B** *mf* *f*

41 *mf*

49 **C** *f*

57 *mf* *f*

65 **D** *mf* *f*

tacet if melodic percussion is played

71 *mf* *dim.*

77 **E** $\text{♩} = 176$

97 **F** only woodwinds play
mp

105 *mf*

114 **G** all play
f

123

131 **H**
mf

139

146

153 **I**
f

161

168

174 **J**

180
ff