

Machines

Part 1 (C')

Tekst en muziek: Clive Campton
arr. Bert Groothedde

play ad. lib.

Machines

Part 1 (C)

Tekst en muziek: Clive Campton
arr. Bert Groothedde

play ad. lib.

3 3 3

Machines

Part 1 (Bb)

Tekst en muziek: Clive Campton
arr. Bert Groothedde

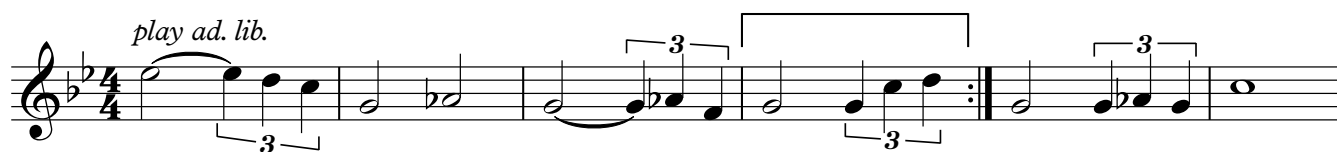

Machines

Part 1 (Eb)

Tekst en muziek: Clive Campton
arr. Bert Groothedde

play ad. lib.

Machines

Part 2 (C')

Tekst en muziek: Clive Campton
arr. Bert Groothedde

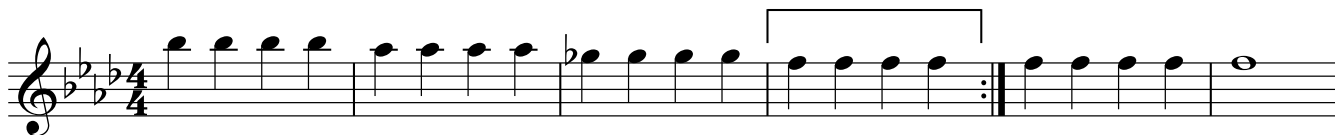

Machines

Part 2 (C)

Tekst en muziek: Clive Campton
arr. Bert Groothedde

Machines

Part 2 (Bb)

Tekst en muziek: Clive Campton
arr. Bert Groothedde

Machines

Part 2 (Eb)

Tekst en muziek: Clive Campton
arr. Bert Groothedde

Machines

Part 2 (F)

Tekst en muziek: Clive Campton
arr. Bert Groothedde

Machines

Part 3 (C) BC

Tekst en muziek: Clive Campton
arr. Bert Groothedde

Machines

Part 3 (Bb) TC

Tekst en muziek: Clive Campton
arr. Bert Groothedde

Machines

Part 3 (Bb) TC - low

Tekst en muziek: Clive Campton
arr. Bert Groothedde

Machines

Part 3 (Eb)

Tekst en muziek: Clive Campton
arr. Bert Groothedde

Machines

Part 3 (F)

Tekst en muziek: Clive Campton
arr. Bert Groothedde

Machines

Part 4 (Bb) TC

Tekst en muziek: Clive Campton
arr. Bert Groothedde

Machines

Part 4 (Eb)

Tekst en muziek: Clive Campton
arr. Bert Groothedde

Machines

Part 4 (C) BC

Tekst en muziek: Clive Campton
arr. Bert Groothedde

Machines

Part 4 (F)

Tekst en muziek: Clive Campton
arr. Bert Groothedde

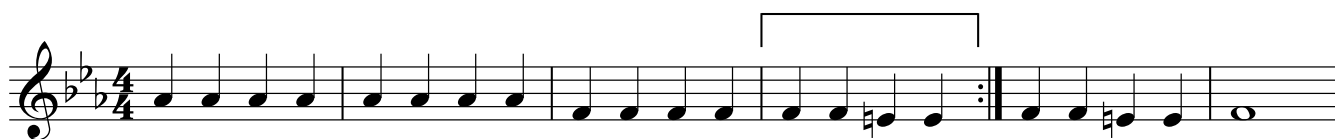

Machines

Part 5 (Bb) TC

Tekst en muziek: Clive Campton
arr. Bert Groothedde

Machines

Part 5 (Bb) BC

Tekst en muziek: Clive Campton
arr. Bert Groothedde

Machines

Part 5 (C)

Tekst en muziek: Clive Campton
arr. Bert Groothedde

Machines

Part 5 (Eb) BC

Tekst en muziek: Clive Campton
arr. Bert Groothedde

Machines

Part 5 (Eb) TC

Tekst en muziek: Clive Campton
arr. Bert Groothedde

Machines

Drum Set

Tekst en muziek: Clive Campton
arr. Bert Groothedde
